SPORT: Cross-Country

YEAR: 1950 - 51

CAPTAIN: NAME J. William Flanders
HOME ADDRESS Meriden, Conn.

MANAGER: NAME John W. Cobb
HOME ADDRESS Falmouth Foreside, Me.

COACH: NAME Mr. N.P. Hallowell

ASST. COACHES: NAME Mr. C. Gray

TEAM SCHEDULE:

Oct. 11	Northeastern	'54
Oct. 21	Boston U.	'54
Oct. 28	Tufts	'54
Nov. 4	Prep Meet at Moses Brown	

CROSS COUNTRY I950

Time Trials

Oct. II

(new course)

		N.E	B U
Flanders	I3:50	14:03	13.11
Hurley	I4:07	13.48	13.41
Humphries	I4:30	14.05	14.02
Reeves	I4:36	14:24	14:30
Norris	I4:38	14:24	14 31
Parssinen	I5:28	19:16	15.32
Upton	I5:36	16:07	15.50
Baldwin	I5:38		
Donegan	I5:38	15.57	14:58
Pates	I5:42	15:16	15.02
Curtis	I6:00	15 44	15.01
Carey	I6:30	15:25	
Warren	I6:45	18.44	
Smith	I7:09		
Moe	I7:59		
Duerr	I8:I2	17:30	
Johnstone		13:48	13:44
Thatcher			15:04

MANAGER'S REPORT

NEWSPAPER OR PHILLIPIAN CLIPPING WITH LINE-UP AND WRITE-UP OF GAME AND ALL POSSIBLE PICTURES

SPORT CROSS COUNTRY

DATE OF CONTEST: Oct. I4 , I950

OPPONENT: Northeastern

RESULT: I5--48 , Nrthest.

WHERE PLAYED: Here

TIME PLAYED: 2:45 P.M.

OFFICIALS: Mr. Hallowell

Mr. Gray

LENGTH OF GAME: 20 min.

WEATHER CONDITIONS: Excellent

SIZE OF ATTENDANCE: 25-50

ANY OUTSTANDING INCIDENTS DURING GAME:

This wa s the first meet over a new course; therefore, the first three men who tied for first hold the course record.

CROSS COUNTRY MEET 1950

October 14

NORTHEASTERN at ANDOVER

Won By Northeastern 48-15

	Hilton	13:05	Northeastern
	Ollen	:05	"
	K.Ames	:05	"
	Lycurgur	:16	"
	Booras	:18	"
	R.AMES	:35	"
1	Hurley	:48	Andover
2	Johnstone	:48	"
	O'Connor	:54	Northeastern
	Fraizer	:58	"
3	Flanders	14:03	Andover
4	Humphries	:05	"
	Lyons	:14	Northeastern
	Freeman	:23	"
5	Reeves	:24	Andover
6	Norris	:24	"
7	Pates	15:16	"
	Carey	:25	"
	Curtis	;44	"
	Donegan	:57	"
	Upton	16:07	"
	Duerr	17:30	"
	Smith	18:42	"
	Warren	:44	"
	Parssinen	19:16	"

Since the course is new, the first three men now hold the course record.

MANAGER'S REPORT

NEWSPAPER OR PHILLIPIAN CLIPPING WITH LINE-UP AND WRITE-UP OF GAME AND ALL POSSIBLE PICTURES

SPORT Cross Country

DATE OF CONTEST: October 21, 1950

OPPONENT: Boston U.

RESULT: B.U. 21 - A. 34

WHERE PLAYED: Andover

TIME PLAYED: 2:45 P.M.

OFFICIALS: Mr. Hallowell

Mr. Gray

LENGTH OF GAME: 20 min.

WEATHER CONDITIONS: cool and cloudy

SIZE OF ATTENDANCE: 25-50

ANY OUTSTANDING INCIDENTS DURING GAME:

Kelly, of B.U., broke the previous course record by 36 sec. with a time of 12:24.

CROSS COUNTRY MEET 1950

October 21
Boston University at Andover
Won by Boston U. 21-34

	Kelley	12:24	B.
	Beckwith	13:08	B.
	Cameron	:10	B.
1	Flanders	:11	A.
2	Hurley	:41	A.
	Leslie	:44	B.
3	Johnstone	:44	A.
4	Humphries	14:02	A.
	Millete	:07	B.
5	Reeves	:30	A.
6	Norris	:31	A.
7	Donnagan	:58	A.
8	Curtis	15:01	A.
9	Pates	:02	A.
10	Thatcher	:04	A.
11	Williams	:10	A.
12	Upton	:30	A.
13	Parssinen	:32	A.
14	Baldwin	:35	A.
	Reynolds	16:08	B.
15	Pace	:09	A.
16	Smith	17:06	A.

CROSS COUNTRY 1950

Time Trials

Oct. 24

Flanders	14:02
Norris	:17
Hurley	:52
Johnstone	:54
Humphries	:57
Upton	15:12
Duerr	:44
Reeves	16:06

* Varsity group

MANAGER'S REPORT

NEWSPAPER OR PHILLIPIAN CLIPPING WITH LINE-UP AND WRITE-UP OF GAME AND ALL POSSIBLE PICTURES

SPORT Cross- Country

DATE OF CONTEST: October 28, 1950

OPPONENT: Tufts Frosh.

RESULT: Won by Tufts 23-32

WHERE PLAYED:

TIME PLAYED: 2:45

OFFICIALS: Mr. Hallowell

Mr. Gray

LENGTH OF GAME: 23 mim.

WEATHER CONDITIONS: Cool and Clear

SIZE OF ATTENDANCE: 20-25

ANY OUTSTANDING INCIDENTS DURING GAME:

none

CROSS COUNTRY--1950

Tufts vs. Andover October 28, 1950
Won by Tufts 23-32

1.	O'Hearne T	13:00
2.	Bartzoff T	:02
3.	Flanders A	:18
4.	Johnstone A	:35
5.	Welch T	:41
6.	Hurley A	:46
7.	Coren T	:47
8.	Wolfe T	:49
9.	Humphries A	:54
10.	Reeves A	:57
11.	Norris A	:58
12.	Murphy T	14:06
13.	Rockwell T	:12
14.	McMahan T	:16
15.	Donnegan A	:18
16.	McKay T	;19
17.	Duerr A	:26
18.	Williams A	:30
19.	Thatcher A	:35
20.	Upton A	:38
21.	Stachenfeld T	:39
22.	Munroe T	:42
23.	Graecci T	:45
24.	Pates A	:46
25.	Curtis A	15:09
26.	Malone T	:41
27.	Baldwin A	16:06
28.	Lewis A	:27

Parsinnen 15:15

SOCCER

1950

SPORT: SOCCER

YEAR: 1950

CAPTAIN: NAME Billy Lee
HOME 21Drury Lane Deep Water Bay Road, Lynx Hill
ADDRESS Worcester, Mass. Hong-Kong

CO-MANAGERS: NAME Doug Adkins Bill Van Alstyne
HOME 123 Clinton Pl. 139 Ballantyne Ave. N.
ADDRESS Hackensack, N.J. Montreal West, P.Q. Canada

COACH: NAME Mr. Frank DiClementi

ASST. COACHES: NAME

TEAM SCHEDULE:

Saturday, Oct. 7 - Tilton - 2-0(Andover)
Wednesday, Oct.11 - Governor Dummer - 1-0(Andover)
Saturday, Oct. 14 - Clarostat Mfg. Co. - 3-0(Andover)
Wednesday, Oct.18 - Medford - 3-1(Andover)
(away) Saturday, Oct. 21 - Tabor - 3-2(Andover)
Wednesday, Oct.25 - Tufts Freshmen - 6-0(Andover)
Saturday, Oct. 28 - Deerfield - 0-2(Deerfield)
Wednesday, Nov. 1 - Belmont - 1-0(Andover)
Saturday, Nov. 4 - Harvard Freshmen - 1-1
(away) Wednesday, Nov. 8 - Exeter - 2-3(Exeter)

SQUAD STATISTICS: SOCCER - 1950

NAME AND HOME ADDRESS	HEIGHT	WEIGHT	POSITION	CLASS	YEAR AT ANDOVER	YEAR ON SQUAD
Lee, Billy(capt) 21 Drury Lane Worcester, Mass.	5'8"	130	Center Forward	S	4	3
Fajardo, Rick Carrera 14#45-55 Bogota, Colombia	5'9"	155	Inside, C.F.	U	2	2
Sides, Mike 89 Bartlett St. Andover, Mass	5'10"	150	Wing	S	5	3
Quackenbush, Paul 1 Park Place Herkimer, N.Y.	5'9"	145	Inside	S	2	1
Rush, Locke Swedesford Rd. Paoli, Penn.	6'0"	150	Wing	S	4	2
McLellan, A.M. 235 PelhamdaleAve Pelham 65, N.Y.	6'0"	150	Center Halfback	L	2	1
Higgins, Larry 430 South Main St Andover, Mass.	5'10"	145	Halfback	L	2	1
Rodes, Tom 9610 Ladue Rd. Clayton, Mo.	5'11"	164	Halfback	L	1	1
Horn, John 117 E 72 St. New York City 21	6'1"	155	Halfback	U	3	1
Terry, Todd 5052 Westminster St Louis, Mo./Pl.	6'1"	153	Fullback	S	3	2
Everett, Don 232 WashingtonSt Norwood, Mass.	6'2"	175	Fullback	S	4	1

SQUAD STATISTICS: SOCCER - 1950

NAME AND HOME ADDRESS	HEIGHT	WEIGHT	POSITION	CLASS	YEAR AT ANDOVER	YEAR ON SQUAD
Strand, Kearney Route 1 E. Stanwood, Wash.	6'5"	2oo	Goal	S	1	1
Houk, Doc 13th Street Sea Island, Ga.	5'7"	149	Inside	S	4	1
Brown, Tim 417 Park Ave. New York City 22	5'10"	140	Goal	U	3	1
Kohler, Pete "Elmwood" Kohler. Wis.	5'8"	135	Wing	U	3	1
Bartlett, Pete 226 Forker Blvd. Sharon, Pa.	6'2"	180	Fullback	U	1	1
Dennison, John Mead's Point Greenwich, Conn.	5'11"	150	Inside	S	3	1
Capra, Pete 126 E. 35th St. New York City 16	5'6"	126	Inside	L	2	1
Kaledin, Gene 43-09 40 St. Long Island City n.y.	5'8"	155	Inside	S	2	1
Angelis, George 5 Hackfield Rd. Worcester, Mass.	5'8"	160	Halfback	U	2	1
Pettus, Tom 11 Westmoreland St.Louis, Mo/Pl.	5'10"	160	Halfback	S	3	1
Reno, Larry 803 S. Garfield Denver, Colo.	5'10"	145	Wing	S	2	1

SQUAD STATISTICS;

NAME AND HOME ADDRESS	HEIGHT	WEIGHT	POSITION	CLASS	YEAR AT ANDOVER	YEAR C SQUAD
Potter, Paul 649 W. Ferry St. Buffalo,N.Y.	6'2"	155	Halfback	S	2	1
Adkins, Win 123 Clinton Pl. Hackensack, N.J.	5'8"	145	Halfback	S	4	1
Mowbray, Lou "Timberly" The Flatts, Bermuda	5'9"	135	Halfback	S	4	1
Thielens, Lex 1600 Deering Pl. Tuscaloosa, Ala.	6'0"	163	Fullback	U	4	1
Kreulin, Tony Apt.11A SuttonPl.S. New York City 22	6'0"	225	Fullback	S	4	1
Guthrie, Larry 4 Minton Lane Fair Haven, N.J.	6'0"	145	Wing	U	3	1
McColm, Doug Bayberry Lane R.F,D.4 Westport Conn.	6'0"	165	Fullback	S	4	1
Mayer, Tony Happy Apple Farm Dalton, Penn.	5'10"	145	Goal	S	4	1
Ward, Tom 106 Bellevue Ave Melrose, Mass.	6'0"	145	Wing	S	3	1

SEPT. 25/50

TROPHY GIVEN TO JIM RYLEY AS MEMORIAL

A new stimulus has just been added to the already vigorous Andover-Exeter competition. This stimulus comes in the form of the James Ryley Memorial Trophy to be presented to the winner of the Andover-Exeter soccer game each year.

Jim Ryley was one of the most popular men ever to appear on the Hill. He was soccer coach from 1912 to his death in 1946. During that time his teams won 125 games, lost 48, and tied 31. His Exeter record was 10 wins, 6 losses, and 5 ties. Under his tutelage the Blue went through 14 undefeated seasons, and in one stretch won 23 games without a loss. He also ably manages the grill and proctored the Commons Room, which now bears his name.

During his stay at Andover. Jim Ryley impressed everyone with his friendliness, sportsmanship, and interest; and his influence on the school will be felt for a long time. The trophy has been presented by his ex-players and hosts of friends as a memorial to him and his great contribution to Andover.

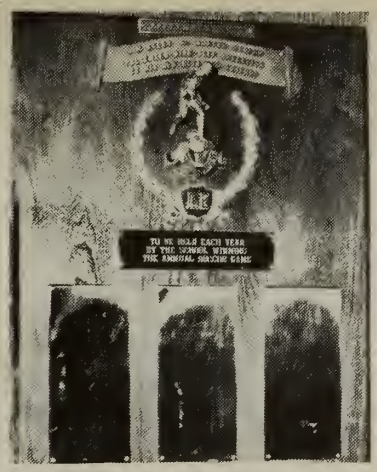

Beautiful new trophy to be presented to annual winner of Andover-Exeter soccor game in memory of Jim Ryley, for 34 years coach of Andover soccor.

Oct 4/50

SOCCER TEAM TAKES SHAPE

Since there was a very large turnout of boys for this year's soccor squad, Coach Diclemente has not as yet been able to pick a team that will start against Tilton on October 7. He did, however, reveal a list of names from which he will pick his starting team. Tim Brown and Strand look good in the goal, and they both have the experience which is important to a goalie. Todd Terry, a returning letterman, leads the fullbacks; and he is closely followed by Everett, Bartlett, and Kreulen, all of whom look exceptionally good. L. Higgins, McLellan, Horn, Angelis, and Pater are all new to varsity soccerThe forwards include Veteran Mike Sides; P. Capra, a promising lower; and Houk. As soon as they are retired from the injured list, berths will be available for Rush, Fajardo, and Capt. Bill Lee, all of whom were stalwarts on last year's team. In preparation for the first game with Tilton, the boys are being drilled on the fundamentals of the game, scrimmaging only twenty minutes a day. With the initial start more than a week away, there is plenty of time to practice offensive and defensive situations and to create an atmosphere of confidence within the boys.

SEPT 25/50

Soccer Squad Faces Problem

With only five lettermen returning, Coach Diclemente is having his work cut out for him in trying to form a team to face Tilton in the season's opener Saturday, October 7.

Captain Billy Lee, starting his third year as a regular on the varsity, heads the returning group. Lock Rush, Ricardo Fajardo, Mike Sides, and Tod Terry constitute the rest of the holdovers. John Denison, Pete Kohler, John Horn, Paul Potter, and Tim Brown are members of last year's J.V. team likely to see a lot of action.

The main weakness in this year's squad is the backfield. Outside of Tod Terry at fullback there are no other backfield lettermen returning. It is also going to be pretty tough to find anybody to fill the shoes of either Ev Rose or Jim Palmer. There

Continued on page 4

SOCCOR
Continued from page 3

is a possibility that Mr. DiClemente may shift some of his forwards to the backfield. This year he has decided to concentrate almost entirely on fundamentals on both the Varsity and J.V. squads.

Helping Deke on the Varsity is Mr. Harp Follansbee, who is working especially with the goalies. Mr. Gillingham and Mr. Allis are coaching the J.V.'s.

MANAGER'S REPORT

NEWSPAPER OR PHILLIPIAN CLIPPING WITH LINE-UP AND WRITE-UP OF GAME AND ALL POSSIBLE PICTURES

SPORT SOCCER

DATE OF CONTEST: OCTOBER 7, 1950

OPPONENT: TILTON

RESULT: ANDOVER-2 TILTON-0

WHERE PLAYED: OLD CAMPUS

TIME PLAYED: 1:30 P.M.

OFFICIALS: WALTER DAY

LENGTH OF GAME: 60 MINUTES

WEATHER CONDITIONS: CLEAR, 70°F
SLIGHT BREEZE, SOUTHWEST

SIZE OF ATTENDANCE: ABOUT 35-40

ANY OUTSTANDING INCIDENTS DURING GAME:

FAJARDO SCORED ON PENALTY KICK AT 22.30 IN THE FIRST HALF.

JOHN HOUK SCORED AT 26:45 OF THE SAME PERIOD ON ASSIT BY BILL LEE

NO SCORABLE SHOTS AT OUR GOAL

Sports Section

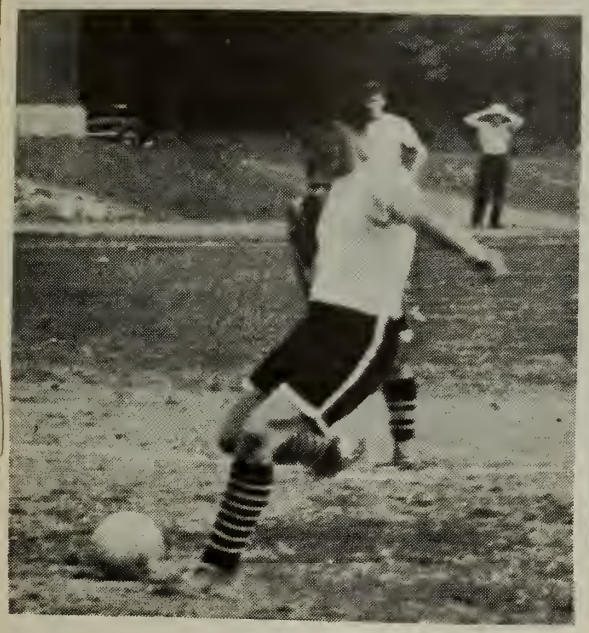

(L) Ricardo Fajardo scores Blue tally in Saturday's soccer against Tilton while Lock Rush (R) tangles with Tilton man during same fray.

Soccer Team Tops Tilton

Defense Stars In 2-0 Triumph

Last Saturday, in its initial game of the season, the P.A. soccer team booted its way to a 2-0 win over a confident but inferior Tilton Academy team. The scores were Tallied by Fajardo and Houk during the second quarter.

The Tilton contingent was constantly checked by fullbacks Terry and Everett, and halfbacks Horn, Higgins, and McLellan, so that they had no chances whatsoever to score. The game remained almost uneventful until the second quarter, when Ricardo Fajardo sank the first goal on a penalty shot. A few minutes later, Houk scored into the right corner on an assist from Higgins.

The starting line-up was: Terry and Everett, fullbacks; Brown goalie; McLellan, Higgins, Horn, halfbacks; Capra and Houk insides; Fajardo, center forward; Sides and Rush, wings. Captain Billy Lee was absent from the starting team

Continued on page 4

Soccer

Continued from page 3

due to a hand injury, but came into the game at the start of the second quarter.

The halfbacks, fullbacks, and sides did a creditable job, while McLellan and Houk turned in the exceptional performances of the day.

The defenses proved to be so tight that the goalie, Brown, didn't handle the ball once.

MANAGER'S REPORT

NEWSPAPER OR PHILLIPIAN CLIPPING WITH LINE-UP AND WRITE-UP OF GAME AND ALL POSSIBLE PICTURES

SPORT SOCCER

DATE OF CONTEST: OCTOBER 11, 1950

OPPONENT: GOVERNOR DUMMER

RESULT: ANDOVER 1 - GOV. DUMMER 0

WHERE PLAYED: OLD CAMPUS

TIME PLAYED: 3:00 PM

OFFICIALS:

LENGTH OF GAME: 60 MINUTES

WEATHER CONDITIONS: PARTLY CLOUDY 70°F

SIZE OF ATTENDANCE: ABOUT 50

ANY OUTSTANDING INCIDENTS DURING GAME:

HOUK SCORED AT 24:35

MANAGER'S REPORT

NEWSPAPER OR PHILLIPIAN CLIPPING WITH LINE-UP AND WRITE-UP OF GAME AND ALL POSSIBLE PICTURES

SPORT SOCCER

DATE OF CONTEST: OCTOBER 14, 1950

OPPONENT: CLAROSTAT MFG. CO.

RESULT: ANDOVER 3 - CLAROSTAT 0

WHERE PLAYED: OLD CAMPUS

TIME PLAYED: 1:30 P.M.

OFFICIALS: WALTER DAY

LENGTH OF GAME: 60 MINUTES

WEATHER CONDITIONS: 60° F, WIND, WEST

SIZE OF ATTENDANCE: ABOUT 25-30

ANY OUTSTANDING INCIDENTS DURING GAME:

FAJARDO SCORED AT 10:35

LEE SCORED AT 28:25

SIDES SCORED AT 30:45

Oct 18/50

Booters Blank Clarostat, Edge Governor Dummer

Last Wednesday, the P.A. soccer varsity faced their hardest game so far this year. Fighting against Governor Dummer, the team barely managed to eke out a 1-0 decision. Coach Di Clemente made several substitutions to keep the line fresh.

The starting line-up had Mike Sides, right wing; Doc Houk, right inside; Billy Lee, center; Rick Fajardo, left inside; and Lock Rush at left wing. The halfbacks were John Horn, left; McLellan, center; and Larry Higgins, right; while the fullbacks were Don Everett, left, and Tod Terry, right, with Kearney Strand in the goal. Win Adkins, Paul Potter, Pete Capra, and George Angelis substituted.

The game started off with a bang, and was tense throughout. In the second quarter the first and only goal was scored. Bill Lee passed the ball to Doc Houk, who dribbled down to the fullbacks. Both tried to tackle him, missed, and fell; Doc went on to make the goal.

The job of maintaining the thin lead fell upon the fullbacks, and especially on the goalie, Kearney who made some spectacular saves. In spite of our lead, it was anyone's game up to the last whistle.

Andover Blanks Clarostat

Saturday saw a practice game between the P.A. varsity soccer squad and Clarostat, a New Hampshire industrial team. Their inexperience made it easy for a ragged Andover team to win 3-0.

P.A.'s starting line-up was the same as in the Governor Dummer game Wednesday. During the game Coach Di Clemente switched Rick Fajardo to center, and Bill Lee to to wing. The Andover goal was scored by Fajardo on a pass from Larry Higgins. Clarostat missed a free kick and was generally ineffective. However, Andover failed to take advantage of the scoring chances presented by Clarostat's weak

Continued on page 6

Continued from page 3

fullbacks, and held only a 2-0 lead at the half.

In the second quarter, after Fajardo's injury, the team went back to the original line-up, with Capra playing Rush's position. Captain Bill Lee scored P.A.'s second goal, and his first in 4 years of soccer on a pass from Doc Houk.

In the third quarter, Mike Sides made the final goal on a pass from John Horn. Tim Brown went in for Strand as goalie, but had little to do. The fullbacks played well forward, booting the ball down whenever it left the Clarostat end of the the field. Fajardo recovered in time to go back into the game and revenge himself by flattening a Clarostatian with a ball in the eye.

After the game, a 5-year-old brat came up to Tod Terry and said, "I know you. You're the guy that kicked my father in the shins

SIDE LINES

season. Soccer is off to a good start with three victories under its belt. So far this year the line has shown up favorably with several veterans from last year's team to bolster it. The backfield, however, is a little inexperienced, and needs a few more games before it will settle down. The fullbacks also have been a little weak defensively and are expected to hit their stretch in the next few games. So far the Blue has met mediocre teams and the first real test will come in the Medford game this Wednesday. This game will give Coach Di Clemente a good idea of his faults, and will subject the team to a good idea of the harder games to come, such as Harvard, Deerfield, and finally Exeter. The Blue has amassed six goals against their opponents zero so far, and goalie Strand and Brown have had little chance to show off their prowess.

Mike Sides scores against Clarostat as Doc Houk lends moral support.

Action in Medford soccer game. P.A. player Ricardo Fajardo.

Soccer Team Wins Over Medford, Tabor

Quackenbush, Lee Spark Wins; Defense Stars Against Tabor

Showing more spirit than in any other of this year's games, the Andover soccer team won a 3-1 victory over Medford high school Wednesday afternoon. Medford always has a strong team, and this win should be ranked as one of the most important of the season.

The starting lineup included Kearney Strand in the goal, Don Everett and Tod Terry at fullbacks, John Horn at left half, McLellan at center half, and Higgins at right half. Mike Sides was at right wing; Doc Houk, right inside; Billy Lee, left inside; Rick Fajardo, center; and Lock Rush, left wing. Quackenbush, Reno, Kohler, Rodes, Kaledin, Capra, and Pettus also saw action in the game.

The first goal was scored by Fajardo only three minutes after the game had begun. Coming up the field, he received a pass from Billy Lee and booted the ball past the waiting goalie. This lead was short, however, for Medford scored the equalizer only five minutes after Fajardo's tally.

The score remained tied until eight minutes of the third period had elapsed. At this time, Lee managed to dribble past the fullbacks; and as the goalie came charging out at him, he shot the ball by him for the second score.

Lock Rush culminated the scoring by heading a loose ball past the goalie.

After Rush's final point, good defensive play by the fullbacks and some spectacular saves by Strand spoiled Medford's chances of rallying.

Although Andover managed to squeeze by a stubborn Tabor team 3-2, they did not play the same hard driving game that they exhibited against Medford. Tabor controlled the ball throughout most of the game; and except for their three scores, Andover played mostly a defensive game.

The starting lineup was the same as Wednesday, but substitute Paul Quackenbush was probably the most outstanding player. He scored two of Andover's three goals, the first coming two minutes before the initial period had expired, and the other after seven minutes of the second had elapsed. Both of his tallies were solo efforts. Quackenbush again figured in the third score, as it was his pass that enabled Mike Sides to boot the ball into the meshing.

Tabor, however, drew first blood as Kickbridge scored twice, registering his points after the game was three minutes old and again after ten minutes. His first shot came as the result of a penalty kick; and although there was some doubt as to the referee's decision, the goal was allowed to stand. It made little difference, for Quackenbush soon tied the game, and Mike Sides put Andover into a lead which was not to be relinquished.

Bill Lee, captain of P.A. soccer team, boots one in last Saturday's game with Medford.

MANAGER'S REPORT

NEWSPAPER OR PHILLIPIAN CLIPPING WITH LINE-UP AND WRITE-UP OF GAME AND ALL POSSIBLE PICTURES

SPORT SOCCER

DATE OF CONTEST: OCTOBER 21, 1950

OPPONENT: TABOR

RESULT: ANDOVER 3 - TABOR 2

WHERE PLAYED: TABOR

TIME PLAYED: 1:15 PM

OFFICIALS:

LENGTH OF GAME: 56 MINUTES

WEATHER CONDITIONS: CLEAR
70°F
SLIGHT BREEZE, WEST

SIZE OF ATTENDANCE: ABOUT 6-10

ANY OUTSTANDING INCIDENTS DURING GAME:

QUACKENBUSH SCORED AT 13:30
" " " 22:15
SIDES SCORED AT 37:45

POOR OFFICIATING

MANAGER'S REPORT

NEWSPAPER OR PHILLIPIAN CLIPPING WITH LINE-UP AND WRITE-UP OF GAME AND ALL POSSIBLE PICTURES

SPORT Soccer

DATE OF CONTEST: October 25, 1950

OPPONENT: Tufts Freshmen

RESULT: Tufts 0 - Andover 6

WHERE PLAYED: Old Campus

TIME PLAYED: 2:30 P.M.

OFFICIALS: Bill Low

LENGTH OF GAME: 60 minutes

WEATHER CONDITIONS: 65°F

Slight Breeze West

Partly Cloudy

SIZE OF ATTENDANCE: About 15

ANY OUTSTANDING INCIDENTS DURING GAME:

Sides scored at 8'18"

Sides scored at 30'40"

Rush scored at 34'40"

Reno scored at 55'15"

Dennison scored at 57'20"

Fajardo scored at 58'35"

Mike Sides scores in Tufts game. Other players are Ricardo Fajardo and Paul Quackenbush.

MANAGER'S REPORT

NEWSPAPER OR PHILLIPIAN CLIPPING WITH LINE-UP AND WRITE-UP OF GAME AND ALL POSSIBLE PICTURES

SPORT Soccer

DATE OF CONTEST: October 28, 1950

OPPONENT: Deer Field

RESULT: Andover-0, Deerfield-2

WHERE PLAYED: Old Campus

TIME PLAYED: 1:30 P.M.

OFFICIALS: Walter Day

LENGTH OF GAME: 60 Minutes

WEATHER CONDITIONS: 60° F

Cloudy, Breeze Northwest

SIZE OF ATTENDANCE: About 100-150

ANY OUTSTANDING INCIDENTS DURING GAME:

Close, Hard Fought Game.

Lunt and Stace, Deerfield Co-Captains

Each scored on Penalty Kicks for

Hands

First Loss in Two Years!

Bill Lee, Andover soccer captain, apparently does ballet with Deerfield player in last Saturday's game. Tom Rodes is in background.

Blue Downs Tufts, 6-0 Drop First To Deerfield

With Andover's forward line clicking like an oiled machine, it was only excellent play by Tufts' backfield that kept the game scoreless. However, as the period wore on, and Andover's deadly passing attack swept down the field it was only a question of time for a goal to be scored. Toward the end of the period, Mike Sides cut in from his wing spot and blasted one past the Tufts goalie.

In the second period, although Tufts had the advantage of the wind, Andover's tight backfield and Goalie Tim Brown, substituting for injured Kerney Strand, stopped all Tufts' attempts to score. Brown made some particularly good saves in a mix-up in front of the goal, but most of the time he was kept idle by a well-coordinating backfield.

In the third period, again with the wind behind them the strong Blue line really tore the Tufts defense apart. Coach DiClemente, risking his narrow lead, put his second string in; however he had little to worry about. Tufts continued to be baffled by Andover's ball-handling, and in quick succession, Mike Sides pushed in his second score and was soon matched by Lock Rush on a slam into the corner.

In the fourth and final period Denison was injured and Rick Fajardo went in to replace him. From this point on the Blue couldn't do anything wrong. Early in the period Larry Reno scored. Rick Fajardo followed with a goal blasted in by his deadly frontal kick. Not to be outdone, Pete Kohler sneaked a marker past a now-baffled Tufts goalie. The game ended with Andwith Andover enjoying a 6-0 win.

On Saturday the Blue dropped their first game of the season to a heads-up Deerfield squad. The 2-0 score is not a true picture of the game as Andover battled the Green on nearly even terms throughout. However, 2 penalty kicks by Co-captain Lunt of Deerfield decided the game.

Deerfield, with a squad of only 17 men, controlled the game during the first and second periods. Lunt, high-scorer and co-captain of the team which will probably be New England champs, got a penalty attempt and made good in the first period. Goalie Kearney Strand made a beautiful stop of the ball outside the goal, but it spun in when he attempted to clear it. Another penalty score by Lunt, this time untouched, ended the scoring and gave Deerfield a 2-0 lead at the half.

In the third period the Blue came back to control the ball and take several shots at the goal. A hard attempt by Mike Sides hit the post, and the Green goalie made some fine saves. The last quarter produced some of the best soccer seen this year at Andover. Both teams drove hard, but Deerfield stubbornly held off all P.A. attempts to score.

Andover bounced back from the first loss to defeat a fighting Belmont High team on Wednesday. Rick Fajardo scored the only goal of the game on a shot from the field to give Andover a 1-0 victory. The game was a see-saw battle most of the time, with the Blue having a slight edge in the play. With a record of seven wins and one loss, the team faces two of its toughest contests in the next week.

Harvard '54 and Exeter will wind up a season which will, if the squad wins them both, be one of the best in P.A. history.

SIDE LINES

Last Saturday was a blue day

SIDE LINES

Last Saturday was a blue day all around, as the P.A. Booters dropped their first game of the season, and ended a fifteen game non-losing streak carried over from last year's undefeated team. P.A. lost to a team that will probably win the New England Championship. Deerfield got the breaks, and Co-Captain Lunt scored on two penalty kicks early in the game. However, the actual play was dominated by the Blue in the first three periods. For example, in the third quarter, the ball went into Andover territory only once, and remained in enemy territory constantly. The Blue took about as many shots as Deerfield did when three hard attempts barely missed the corners. Deerfield's Lunt sparked the Green to success as he played a relentless driving game. Two years ago, he was high scorer for Deerfield's New England Champs. With but three games left to play, Coach Deke hopes the squad will come through with three wins. However, Harvard Frosh and Exeter present formidable opposition in the next two weeks to come.

In the future there will be a player-of-the-week. Due to circumstances this week, no one player can be chosen but only several names mentioned. In football, Tim Anderson, George Rider, and Lloyd Cutting should get credit for their consistent aggressive game last Saturday. In soccer, the choice is also difficult but Billy Lee, Rick Fajardo, Mac Mclellan, and Don Everett should get a great deal of praise for their hard work.

MANAGER'S REPORT

NEWSPAPER OR PHILLIPIAN CLIPPING WITH LINE-UP AND WRITE-UP OF GAME AND ALL POSSIBLE PICTURES

SPORT Soccer

DATE OF CONTEST: November 1, 1950

OPPONENT: Belmont Highschool

RESULT: Belmont-0, Andover-1

WHERE PLAYED: Old Campus.

TIME PLAYED: 3:00 P.M.

OFFICIALS: Walter Day

LENGTH OF GAME: 60 minutes

WEATHER CONDITIONS: 65°F
Slight westerly breeze
Clear sky

SIZE OF ATTENDANCE: 25-30

ANY OUTSTANDING INCIDENTS DURING GAME:
Fajardo scored at 39'45"

Blue Ties Harvard 1-1; Belmont Defeated 1-0

Last Saturday, the Andover and Harvard soccer teams battled to a 1-1 dead-lock down on the old campus. Both goals were scored in the third period: the Andover goal by Ricardo Fajardo, and the Harvard goal by Bob Carroll who played J.V. soccer at Andover last year.

The game was well balanced throughout. Halfbacks Larry Higgins and "Dusty" Rodes played espegood games. Steve Joyce, Charlie Platt, Dick Elwell, and Bob Carroll are members of last year's Andover Soccer team who are all playing for the Harvard Frosh this year. A point of interest, whether significant or not, is that this year Exeter beat Harvard 3-0 in

Thus with only the Exeter game remaining everyone eagerly awaits the outcome. Andover has not beaten Exeter in soccer since 1941. Since then Exeter has won three, and seven have been tied.

Belmont Bows

Last Wednesday, Nov. 1, the

Continued on page 4

Harvard-Belmont

Continued from page 3

Andover soccer team brought home its sixth win in seven starts, defeating Belmont High by the close score of 1-0 Rick Fajardo scored the only goal unassisted at 39:45 during the third period on a shot during the game.

The starting line-up was: Tod Terry and Don Everett, fullbacks; Larry Higgins, Dusty Rodes, and Al McLellan, halfbacks; Mike Sides and Lock Rush, wings; Paul Quackenbush and Rick Fajardo, insides; and Billy Lee, at center forward. With a record of six wins and one loss the soccer team is preparing for its two remaining games. The first with Harvard, this coming Saturday, and the other with Exeter on Wednesday. On this year's Harvard Freshman team is Steve Joyce who last year played soccer here at Andover.

Mr. Bensley: It all depends....

MANAGER'S REPORT

NEWSPAPER OR PHILLIPIAN CLIPPING WITH LINE-UP AND WRITE-UP OF GAME AND ALL POSSIBLE PICTURES

SPORT Soccer

DATE OF CONTEST: November 4, 1950

OPPONENT: Harvard Freshmen

RESULT: Harvard-1, Andover-1

WHERE PLAYED: Old Campus

TIME PLAYED: 1:30 P.M.

OFFICIALS: Tom Hadfield

LENGTH OF GAME: 70 minutes

WEATHER CONDITIONS: Foggy turning to rain at 2nd half. Field wet. Poor visibility

SIZE OF ATTENDANCE: About 10

ANY OUTSTANDING INCIDENTS DURING GAME:

Fajardo scored at 36'40"

Bob Carrol of last year's J.V. scored for Harvard

Soccer

Bob Carroll, former soccer star at Phillips Academy, Andover, registered the tying goal Saturday to give the Harvard Frosh a 1 to 1 game with his alma mater at the old campus in the suburban town. Rick Fajardo scored for the Blue. The lineups:

ANDOVER		H. FRESH.
Strand	G	Briggs
Terry	RFB	Rodgers
Everett	LFB	Platt
Higgens	RHB	Stroud
McLellan	CHB	Dean
Rodes	LHB	Whiting
Sides	RO	Joyce
Quackenbush	RI	Beer
Lee	CF	Rodrigue
Fajardo	LI	Vollenweider
Rush	LO	Noble

Andover reserves — Kaledin, Reno, Kohler, Pettus, Houk, Dennison.

H. Fresh. reserves — Young, Wood, Loeb, Carroll, Buttrick.

Goals—Fajardo, Carroll. Referee—Tom Hadfield.

MANAGER'S REPORT

NEWSPAPER OR PHILLIPIAN CLIPPING WITH LINE-UP AND WRITE-UP OF GAME AND ALL POSSIBLE PICTURES

SPORT Soccer

DATE OF CONTEST: November 8, 1950

OPPONENT: Exeter

RESULT: Exeter - 3, Andover - 2

WHERE PLAYED: Exeter

TIME PLAYED: 2:30 P.M.

OFFICIALS: Ted Smith

Joe Muzur

LENGTH OF GAME: 82 Minutes

WEATHER CONDITIONS: Overcast

Soft Field, About 65°F

SIZE OF ATTENDANCE: About 300

ANY OUTSTANDING INCIDENTS DURING GAME:

Pete Kohler scored at 13'10" (1st Half)

Mike Sides scored at 29'30" (2nd Half)
(Assist by Kohler)

Hard fought game lost with 1'20" to go in 2nd over time period

Morales scored for Exeter at 10'30" (1st H)
" " " " " 18'20" (1st H)
Albrecht " " " " 3:40" in 2nd overtime period

Exeter Booters Defeat Andover, 3-2

EXETER, Nov. 8—Sid Albrecht's goal at 3:40 of the second overtime period gave Exeter Academy's soccer team a 3-2 win over Andover today.

Raff Morales had tallied two goals for Exeter in the first half while Pete Kohler had scored for Andover. A goal by Mike Sides late in the fourth quarter sent the game into overtime.

EXETER (3)—Den Hartog, g; Fish, rfb; Belford, lfb; Allen, rhb; Monahan, chb; Shea, lhb; Mapes, ro; Morales, ri; Toro, c; Yarnall, li; Hackl, lo.

ANDOVER (2)—Strand, g; Terry, rfb; Everett, lfb; Higgins, rhb; McLellan, hcb; Rodes, lhb; Sides, ro; Quakenbush, ri; Lee, c; Fajardo, li; Bush, lo.

Scoring: Exeter—Morales 2, Albrecht; Andover—Kohler, Sides.

Subs: Exeter—Lloyd, Albrecht, Madden, Register, Safford, Aldrich, Orr, Southall, Browning, Jones, Moore, Truslow, Simmons, Cook, Brown. Andover—Dennison, Kohler, Pettus, Reno, Houk, Angelis, Kaledin, Bartlett.

NOV. 10/50

Red Wins A-E Soccor Game In Second Overtime Period

A goal in the last minute of the second overtime period gave Exeter a dramatic 3-2 victory over a hard-fighting Andover team last Saturday. One of the largest crowds ever to watch an A-E soccer game saw Sid Albrecht's score keep intact a Red string stretching from 1941, and give Exeter first possession of the new Jim Rvlev Memorial trophy.

Outplayed and outscored at the half, Andover came back with an amazing second half drive to tie the score at 2-2. Albrecht goal climaxed two extra periods in which Andover had a slight edge. Outstanding for the Blue were Pete Kohler, who scored one and narrowly missed another, Captain Bill Lee, Todd Terry, Mike Sides, second scorer, and Don Everett, Morales, who booted a pair of goals, Fish, Den Hartog and Captain Toro sparked the Exeter squad.

Exeter Gains Early Lead

The first quarter was nearly all Exeter. The New Hampshire squad outplayed Andover, controlling the ball, kicking accurately, and driving hard. A hard corner kick by Morales which bounded off Kearney Strand into the goal opened the scoring.

However, a minute later Pete Kohler headed the ball into an open goal to the game at 1-1. But a consistent attack by Exeter gave Morales a second try and he made good with a shot in the corner at the opening of the second period. In this quarter, although there was no further scoring, the Red again controlled the ball and fine defensive play by Fish at fullback never gave Andover a scoring chance. A Red jersey covered every ball, and P.A.'s scoring attack was ineffective.

Blue Fights Back

The Blue came back for the second half a different team. The third period saw them playing Exeter even, and looking more like the players a seven won, one loss record would indicate. Action surged up and down the field as both teams drove in for scores. Goalies Strand and Den Hartog made many saves,

A-E Soccer

Continued from page 3

with Strand outkicking his rival easily. However, neither team could score and the game remained 2-1 Exeter.

Sides Even Score

Toro of Exeter opened the fourth period with a penalty shot that could have changed the game. His miss served as an incentive for a tremendous surge by the Blue. Mike Sides climaxed the drive by scoring on a head-in with an assist by Pete Kohler and Fajardo narrowly missed goals in a wild mixup in front of the Exeter goal, while Toro bounced a shot off the goalposts.

Captain Billy Lee and Paul Quackenbush in scuffle during A-E soccer game.

WINTER SCHEDULE

DATE	BASKETBALL	HOCKEY	SWIMMING	TRACK	WRESTLING	SKIING
DECEMBER 9					Brown '54 here	
JANUARY 10	Huntington here	Belmont High here				
JANUARY 13	U. of N. H. '54 away	U. of N. H. '54 away	Huntington here	Brown '54 here	Harvard J. V.'s here	
JANUARY 17	Lawrence Academy here	Harvard '54 here				
JANUARY 20	Worcester Academy here	Belmont Hill here	Portland High here	Tufts '54 here	Boston '54 here	
JANUARY 24	Newman Prep here	Medford High here				
JANUARY 27	Dartmouth '54 away	Hebron away	Dartmouth '54 away	Northeastern '54 here	Milton away	
JANUARY 31		New Hampton here				January 28 Holderness away
SATURDAY FEBRUARY 3	Amherst '54 away	St. Paul's here	Gardner here	B. A. A. at Boston Garden	Tabor away	Brewster-New Hampton at New Hampton
FEBRUARY 7	New Hampton here	Lawrence Academy here				February 4 Exeter at Tamworth
FEBRUARY 10	Yale '54 here	Brewster Academy here	Yale '54 here	Harvard '54 here	Springfield '54 here	February 11 Dublin at Dublin
FEBRUARY 14	Tilton here	Exeter here	Harvard '54 away	Dartmouth '54 here	Tufts '54 here	Exeter at Andover
FEBRUARY 21	Tufts '54 here	Middlesex here				Gov. Dummer here
FEBRUARY 24	Harvard '54 away	Central Catholic here	Deerfield away	N. E. Prep Meet here	Harvard '54 here	
FEBRUARY 28	Brown '54 here					
MARCH 3	Exeter away		Exeter here	Exeter away	Exeter here	
CAPTAINS	R. S. Kimball, III	G. S. K. Rider	A. K. Rains	J. W. Flanders, Jr. R. W. Doran	J. T. Anderson	Alexander DeLahunta
MANAGER	J. T. Houck, Jr.	N. Reed	R. E. Kipka	W. E. Crowther	W. R. Adkins	
COACH	Frank F. DiClemente	Hart Leavitt	Roscoe E. Dake	Stephen Sorota	Richard S. Pieters	Peter McKee
ASSISTANT COACHES	Robert Whitelaw		E. J. Shea R. Wetmore	W. P. Hallowell W. Harding G. Benseley	J. R. Lux	

Swimmers Outclass Huntington

On the whole, the host's times were not up to par, as only four days were provided to get into shape after the recent vacation. In several events, the Andover natators finished more than one length ahead of the nearest Huntington competitors.

The most exciting spectacle was provided by Fred Henderson and Ken Raine in the first event, the 50 yard freestyle. Raine was left stranded on the starting line when the gun went off with the other three men leaning, primed for the start. Henderson led until the last five feet, at which point Ken

Continued on page 4

THE PHILLIPIAN

Swimming

continued from Page 3

caught up, and then nosed him out by one tenth of a second. The winning time of 25.1 would have been reduced by at least a half second if Raine's start had been faster.

DuPont Excels

Grossman and Clark finished first and second respectively in the breaststroke race. Then Huntington's Burris gained his team's lone win in the 200 yard freestyle event, after staving off Candee's late first place bid. Andover's Jack Dinsmoor took third place. Tony duPont turned in the top-notch time of 1:05.3 in capturing the 100 yard backstroke.

Lou Thatcher was declared the winner of the 100 yard freestyle contest when Kern was disqualified for failing to touch the wall on one of his turns. Miller and Jacobs of Huntington took the second and third places. The 150 yard individual medley event was won by P.A.'s Braun in the mediocre time of 157.6. Starkweather followed close behind. Jerry Ward amassed 48.07 points in winning the diving contest and was followed by Lower Tony Lopez. The 150 yard medley 200 yard freestyle relays were easily copped by Andover.

MANAGER'S REPORT

SPORT Swimming

DATE OF CONTEST: Jan. 13, 1951

OPPONENT: Huntington

RESULT: Andover 61 - Huntington 14

WHERE PLAYED: Andover

TIME PLAYED: 2:30

OFFICIALS: Messrs. Thomas, Wilkie, Baron, Nason, Follansbee

LENGTH OF GAME: 1½ hours

WEATHER CONDITIONS: good; blue skie & not too cold

SIZE OF ATTENDANCE: not very large

ANY OUTSTANDING INCIDENTS DURING GAME: no

Andover held control of the meet at all times.

MANAGER'S REPORT

wimmers, Led By Raine, 'utscore Portland ,44-31

Although they won only two first places, the swim varsity ·pt both relays plus enough second and third points to score 4-31 victory over Portland Saturday. The Main High school mps remained in contention all the way, but a very fast hor leg of the 200 freestyle relay by Captain Ken Raine ched Andover's second ight win.

Raine and Jim Smith, who m the event for the first time, d to a one-two finish in the yard freestyle. The time was ·xcellent 24.3, and the eight points sent P.A. off to a lead they never lost. In the 100 yard breaststroke, Zeke Grossman matched Remington and Powell of the visitors stroke for stroke only be edged by Remington's closing sprint. Almost the same thing happened in the 200 yard freestyle as Mark Candee battled Major of Portland. Candee, taking a steady pace, went ahead at the 150 mark but could not quite match Major's last lap drive.

Tony duPont picked up Andover's only other first place by breezing to a 1:05.5 backstroke win. Locke Anderson, who tired badly at the end, touched the block just after D'Amico and Merrill of Portland. Perhaps the

est race of the day came when 'red Henderson matched Portınd's national high school champ ordon Sellick for three laps of ıe 100 freestyle. But Sellick was ot to be beaten, pulling away om Henderson in the fast time f 54.1., Don Kern and Stu Braun gain failed to solve the problem f a strong individual medley perrmer as they trailed Portland's

ne entry, Remington.

Savoy of Portland turned in a p exhibition in the dives to beat ndover's Ward and Lopez. Then ıPont, Grossman and Pete Stern ced to an important 150 medley lay win. At this point, the score ood 37-31, with Portland still ble to win if they took the 7 int final relay. Fred Henderson nded Ken Raine a last lap lead

nd although Sellick anchored he visitors relay he could not ain.

SPORT Swimming

ONTEST: Jan. 20, 1951
Portland
Andover 44 - Portland 31

YED: Andover

ED: 2:30

: Messrs. Thomas, Wilkie
Allis, Follansbee, Nason

GAME: 1 1/2 hours

ONDITIONS: good. warm
and clear

SIZE OF ATTENDANCE: fairly large

ANY OUTSTANDING INCIDENTS DURING GAME: no
Andover was ahead through the game at all times.

Dartmouth 38, P.A. 37 in Swimming Meet Sat.

For the second time in as many seasons, P.A.'s mermen went down to defeat at the hands of the Dartmouth Freshmen by the score of 38-37. But on the last Saturday's outing, the loss undoubtedly be attributed to hard luck and bad breaks. The most remarkable performance was turned in by Mark Candee who swam 200 freestyle in the excellent time of 2:09.7, just nosing out his opponent on the last half length.

MANAGER'S REPORT

SPORT Swimming

DATE OF CONTEST: Jan. 27, 1951

OPPONENT: Dartmouth '54

RESULT: Dartmouth 38 - Andover 37

WHERE PLAYED: Dartmouth

TIME PLAYED: 7:00 P.M. - 8:00 P.M.

OFFICIALS:

LENGTH OF GAME: 1 hour

WEATHER CONDITIONS: cold and snowy

SIZE OF ATTENDANCE: very few

ANY OUTSTANDING INCIDENTS DURING GAME: no

Dartmouth had all the breaks. Otherwise Andover would have won easily.

MANAGER'S REPORT

NEWSPAPER OR PHILLIPIAN
CLIPPING WITH LINE-UP
AND WRITE-UP OF GAME

SPORT Swimming

Swimmers Defeat Gardner

The Blue mermen completely swam away from Gardner, 56-19, to take their third impressive win of the season. Andover's 200 yard relay team came within 2/10's of a second from the existing school record, to win the event in 1:38.4.

Captain Ken Raine and Jim Smith placed first and second in the 50 yard freestyle ahead of Carson of Gardner. Raines' winning time was 25.0. Another one-two scoring took place in the 100 yard breast stroke, when Zeke Grossman and Mike Clark raced to the block to edge out Atter of Gardner. 1:10.4, Grossman's winning time, was good, and his best of the season.

The 200 yard freestyle was captured by Mark Candee and Jack Dinsmoor, in a hard fought race, forcing Gardner's Desolier to content himself with third. Candee's time was 2:11.5 in the event. In perhaps the best race of the day, excepting the 200 yard relay, Tony duPont raced ahead of P.A.'s Anderson and Fudhope of Gardner to take in a first place and five points.

Gardner retaliated somewhat by scooping in a second and third behind Stern in the 100 yard freestyle. Stern's 58.6 finish edged out Zampogna and Bastarachi of Gardner, to put the Blue definitely in the lead, 37-8.

Stu Braun's 1:54.2 first place and John Starkweather's powerful second place finish gave the strong Blue team another eight points. Trailing until the last lap, Starkweather then pulled ahead and passed O'Brien of Gardner.

Le Blanc, diving for the visitors, proved too experienced for Ward and Lopez, who took second and third. Executing some difficult dives, Le Blanc salvaged the Orange and Black its initial first place of the afternoon.

The 150 yard medley relay

Continued on page 4

T: Feb. 3, 1951

Gardner

Andover 56 Gardner 19

Andover

2:70

Messrs. Thomas, Mason

Allis, Wilkie, Follansbee

LENGTH OF GAME: 1 hour

WEATHER CONDITIONS: good

SIZE OF ATTENDANCE: fair

ANY OUTSTANDING INCIDENTS DURING GAME: no

Andover held control all the way through the meet.

MANAGER'S REPORT

Yale Squelches PA Swimmers 48-27 In 68th Straight Win

The Yale freshman swimming team gained its sixty-eighth consecutive triumph last Saturday by conquering the Blue, 48-27, in the P.A. pool. The hosts did well in mustering as many points as it did, for the opponents have one of the best if not the best freshman teams in the country. Scott Witherwax, stalwart on last year's Andover aquatic squad, made the trip with the Eli-men and swam in the 200 yard freestyle relay.

Ken Raine raised the Blue's hopes by capturing first place in the opener, the fifty-yard freestyle event, in the time of 24.7. Clinton of Yale set the pace until midway in the home stretch length, of a second. O'Connor of the visitors then proceeded to smash the existing school record for the 100 yard breast-stroke by two tenths with a clocking of 1:03.4. Zeke Grossman copped third behind Curtis. The 200 yard freestyle was won by Burnett of Yale in the excellent time of 2:03.7. Candee's time of 2:11 took third place.

Bill Clinton, second place winner in the 50 yard free, nosed out Andover's duPont by two seconds in the 100 yard backstroke with a time of 1:03.1. Tony's bad first turn and slow last lap cost him the honors. Smith copped first place for the boys from New Haven in the 100 yard freestyle event in 54.8. P.A.'s Fred Henderson followed the winner by a second. The Eli-men then swept their third event by copping first and second in the 150 yard individual medley. Schaefer touched the finish line first in the time of 1:42.8 and was followed by record-breaker O'Connor and Braun of the Blue.

The second mark of the day was established as Yale's Welch amassed 74.27 points in the diving contest. Teammate Payne took second place in front of Tony Lopez. Andover's Ward was unable to dive because of sinus trouble.

The Blue collected the majority of its points by capturing the 150 yard medley and 200 yard freestyle relays.

SPORT Swimming

Feb. 10, 1951

OPPONENT: Yale

RESULT: Yale 48 Andover 27

WHERE PLAYED: Andover

TIME PLAYED: 2:30

OFFICIALS: Messrs. Ellis, Thomas, Wilkie, Mason, Tollambee

LENGTH OF GAME: 1 hour

WEATHER CONDITIONS: good: fair + cold

SIZE OF ATTENDANCE: very large; the pool was filled

ANY OUTSTANDING INCIDENTS DURING GAME: yes

Two pool records were broken. The diving record and the breastroke record were broken by Yale.

MANAGER'S REPORT

NEWSPAPER OR PHILLIPIAN CLIPPING WITH LINE-UP AND WRITE-UP OF GAME AND ALL POSSIBLE PICTURES

none able to be found.

SPORT Swimming

DATE OF CONTEST: Feb. 14, 1951

OPPONENT: Harvard

RESULT: Harvard 46 - Andover 29

WHERE PLAYED: Harvard

TIME PLAYED: 4:30

OFFICIALS:

LENGTH OF GAME: 1 hour fifteen minutes

WEATHER CONDITIONS: bad, - cold + wet

SIZE OF ATTENDANCE: very small

ANY OUTSTANDING INCIDENTS DURING GAME: no

Harvard held control throughout the meet.

MANAGER'S REPORT

NEWSPAPER OR PHILLIPIAN

SPORT Swimming

aine Leads Swimmers To 'ictory Over Deerfield

Last Saturday, the P.A. swimming team showed surprising rength in defeating a well-balanced Deerfield squad, 45-30 mping to an early lead, the Blue took first in seven of nine vents.

Captain Ken Raine started ngs off with an easy victory the 50 yard free style. Jim ith took a third behind Grace Deerfield. Raine's time was .5 seconds. In the 100 yard ast stroke, Zeke Grossman ored his first victory of the ison in a close race with Wilms and Hodgson of the Green, o finished second and third spectively. Grossman's time, best of the year, was 1:09.7 onds.

Candee Gets First Triumph

Mark Candee won his first e of the year after a terrific el with Deerfield's Stace in 200 yard free style. Even st of the way, Candee's fine al lap gave him a victory in 1.4. Jack Dinsmoor finished rd. Tony duPont gave a fine formance in winning the 100 d back stroke in 1:05. Brocklen, swimming the back stroke the first time, placed third ind Lewis of Deerfield.

nderson Triumphs In 100 Yd. Freestyle

In the 100 yd. free style, Fred nderson chalked up an easy tory in 56.3 seconds. Douley Deerfield just edged out John rkweather, who swam the 100 the first time. The most exing race of the day came when ce of Deerfield, P.A.'s Anderson, and Henderson of Deerfield finished under a blanket in that order. Anderson was well ahead for the first 100 yards, but Stace's terrific finishing kick was too much and Andy was just able to salvage second from Deerfield's Henderson. Stace's time was 1:48.6.

Deerfield Sweeps Dive

In the diving, Creamer and Barnwell of the Green took first and second places over Lopez and Ward, respectively. Creamer was good, finishing with 53.4 points. Ward, sick for three weeks was obviously out of practice.

P.A. Sweeps Relays in Near Record Time

DuPont, Grossman, and Starkweather came within six-tenths of a second of tying the Deerfield pool record as they won the medley relay in 1:25. Starkweather's fine anchor won a close race from the Green. Raine, Smith, Kern, and Henderson came within five-tenths of tying the pool record as they won the 200 yard free style relay in 1:39.9.

NTEST: Feb. 24, 1951

Deerfield

Andover 45 · Deerfield 30

ED: Deerfield

): 4:00 P.M.

AME: 1 hour

DITIONS: good

ENDANCE: very large

several hundred

DING INCIDENTS DURING GAME: no

The meet was much closer than the score indicates.

Superior PEA Swimmers Romp, 48-27

Probably the greatest prep school swim squad ever assembled handed an undermanned Blue team its fourth loss of the season Saturday. Led by double-winner Karey Donovan, Exeter amassed 48 points to P.A.'s 27, and broke an Andover win streak extending from 1946.

Donovan, who holds unofficial national prep school records over three distances, streaked to a 23.5 50 yard freestyle win over Andover captain Ken Raine and Bob Morris. Raine's time of 24.3 equal led his best of the season but he trailed Donovan by about a yard. The Exeter swimmer's time beat Dick Thoman's Andover-Exeter and national standard by 1/10th second.

The 100 yard breast stroke turned out to be no contest as Sidford and Falk of the Red finished a close 1-2. The Blue, swimming without Zeke Grossman, could pick up only one point via Mike Clark's third place, Exeter's captain Mac Aldrich, one of the best distance swimmers in prep school ranks, took an easy first in the 200 yard freestyle. Lower Tony Brockleman upset Mark Candee and gave Andover's hopes a boost by swimming a 2:12 second place behind the winning time of 2:05.4.

Tony duPont picked up Andover's initial win with a 1:04.4 victory over Bob Browning and Linker of Exeter in the 100 yard backstroke. DuPont climaxed a year of consistent wins by hitting all four turns perfectly to do his best time of the season. However, the 100 yard freestyle saw Andover's last hope of a win fade. Captain-elect Fred Henderson was unable to compete and John Starkweather, after leading the field for three laps, tired badly to finish third. Mauricio Toro and Morris of the Red sprinted home to finish 1-2 in the mediocre time of 56.4. At the end of five events the score stood Exeter 31, Andover 14.

Dive Red Clincher

P.E.A.'s Robbins made another runaway of the 150 yard individual medley, winning in 144.6. Stu Braun of the Blue edged team mate Lock Anderson for second by 1/10 of a second and Bilbey of Exeter by 2/10. Then Danforth of Exeter, giving one of his finest performances of the year, clinched the meet with a win in the dive. Tony Lopez and Jerry Ward captured second and third respectively. Danforth piled up 57 points.

Blue Takes Medley

Tony duPont, Zeke Grossman and Ken Raine handed Andover its second and last win of the day by taking the medley relay in 1:23.2. Raine came up with a 23 plus split to catch and pass Exeter's anchor man. Finally, Robbins, Toro, Aldrich, and Donovan, smashed the meet record to run the 200 yard freestyle relay. Their 1:36.5 swamped a mediocre P.A. aggregation and set off a riotous celebration of the first Red win for five years.

MANAGER'S REPORT

N

SPORT Swimming

DATE OF CONTEST: Feb. 28, 1951

OPPONENT: Exeter

RESULT: Exeter 48 - Andover 27

WHERE PLAYED: Andover

TIME PLAYED: 3:15 P.M.

1 hour 15 minutes

ONS: cold & snowy

NCE: very large. The pool was packed.

INCIDENTS DURING GAME: yes

Donovan of PEA set a record in the 50 free. of 23.5. The 200 free relay set a record of 1:36.7 for Exeter.

MANAGER'S REPORT

NEWSPAPER OR PHILLIPIAN CLIPPING WITH LINE-UP AND WRITE-UP OF GAME AND ALL POSSIBLE PICTURES

SPORT Swimming

DATE OF CONTEST: March 7, 1951

OPPONENT: Exeter J.V.

RESULT: Exeter 38 - Andover 36

WHERE PLAYED: Exeter

TIME PLAYED: 2:30

OFFICIALS:

LENGTH OF GAME: 1 hour

WEATHER CONDITIONS: good

SIZE OF ATTENDANCE: not too large

ANY OUTSTANDING INCIDENTS DURING GAME: yes

P. A. broke five J.V. records, and yet Andover lost the meet.

SPORT: Wrestling

YEAR: 1951

CAPTAIN: NAME J.T. Anderson
HOME
ADDRESS Bemus Point, New York

MANAGER: NAME: W.R. Adkins
HOME
ADDRESS Hackensack, New Jersey

COACH: NAME R.S. Pieters

ASST.
COACHES: NAME J.R. Lux

TEAM SCHEDULE:

Sat. Dec. 9	Brown '54	here
Sat. Jan. 13	Harvard J.V.	here
Sat. Jan. 20	Boston. U. J.V.	here
Sat. Jan. 27	Milton Academy	away
Sat. Feb. 3	Tabor Academy	away
Sat. Feb. 10	Springfield '54	here
Wed. Feb. 14	Tufts '54	here
Sat. Feb. 24	Harvard '54	here
Sat. March 3	Exeter	here

Captain "Toto" Anderson and Manager Win Adkins of Wrestling.

SQUAD STATISTICS: Varsity Wrestling 1950-51

NAME AND HOME ADDRESS	HEIGHT	WEIGHT	POSITION	CLASS	YEAR AT ANDOVER	YEAR ON SQUAD
Acker, P. Shaker Hghts, O.	5'7"	142	147 lb.	S	2	2
Adkins, W. Hackensack, N.J.	5'8"	145	mgr.	S	4	4
Anderson, J.T. Bemus Pt., N.Y.	5'11"	190	H	S	4	4
Bullen, P. Gainesville, Fla.	5'8"	131	132	U	3	1
Burnett, T. Andover, Mass.	5'7"	165	167	L	2	1
Castle, J. Sandwich, Ill.	5'5"	130	132	S	4	2
Curtis, C. Clinton, Iowa	6'2"	150	157	S	4	1

CONTINUED ON NEXT PAGE

SQUAD STATISTICS: Varsity Wrestling 1950-51

NAME AND HOME ADDRESS	HEIGHT	WEIGHT	POSITION	CLASS	YEAR AT ANDOVER	YEAR ON SQUAD
Douglas, G. Pelham N.Y.	5'11"	147	147lb.	S	3	1
Falvey, D. Swampscott, Mass.	5'9"	120	123	U	4	1
Fawcett, C. Newton Mass.	5'6"	130	132	U	2	2
Felton, F. Wellesly Hills Mass.	5'10"	158	158	L	1	1
Hinkson, R. Hempstead, L.I.	5'9"	157	158	U	3	1
Howard, J. Winter Haven, Fla.	5'10"	168	167	S	4	2
Howell, C. Kansas City, Mo.	5'8"	135	137	U	3	1
Jackson, B New Hope, Pa.	5'9"	145	147	U	2	1
Jackson, R. So. Salem, N.Y.	5'11"	175	177	S	4	2
Jenson, T. Bethlehem, Pa.	5'8"	121	123	U	2	2
Kern J. Leonia, N.J.	5'7"	121	123	U	2	2

SQUAD STATISTICS: Varsity Wrestling 1950-51

NAME AND HOME ADDRESS	HEIGHT	WEIGHT	POSITION	CLASS	YEAR AT ANDOVER	YEAR ON SQUAD
Lasley, J. Flemington, N.J.	6'2"	177	177	S	3	3
McColm New York, N.Y.	5'11"	167	167	S	4	1
McGovern, B. Winchester, Mass.	6'2"	177	177	S	1	1
Niemand, A. Douglaston, L.I.	5'9"	136	137	U	1	1
Quartarone, S. Andover, Mass.	5'10"	210	H	U	3	2
Sawyer, P. Saugus, Mass.	5'9"	152	157	U	3	3
Sayad, W. Palm Beach, Fla.	5'10"	157	157	L	2	1
Steadman, R. Honolulu, Hawaii	5'8"	175	177	S	1	1
Thomas, C. Ruxton, Md.	5'8"	147	147	J	1	1
Tyler, T. Highgate Spgs. Vt.	5'8"	145	147	U	2	2
Ullman, R. SanAntonio, Tex.	5'11"	167	167	S	3	2

SQUAD STATISTICS: Varsity Wrestling 1950-51

NAME AND HOME ADDRESS	HEIGHT	WEIGHT	POSITION	CLASS	YEAR AT ANDOVER	YEAR ON SQUAD
Webster, K. Englewood, N.J.	5'8"	135	137	S	2	1
Yatsu, F. Cleveland O.	5'5"	123	123	S	4	1
Young, H. Amsterdam, N.Y.	5'9"	235	H	L	3	2
Stella, F. Maldon, Mass.	5'6"	130	132	J	1	1
Seil, F. Fairview Pk., O.	5'8"	135	137	U	2	2

MANAGER'S REPORT

NEWSPAPER OR PHILLIPIAN CLIPPING WITH LINE-UP AND WRITE-UP OF GAME AND ALL POSSIBLE PICTURES

SPORT Wrestling

DATE OF CONTEST: December 9, 1950

OPPONENT: Brown '54

RESULT: Andover 3 Brown 31

WHERE PLAYED: Andover

TIME PLAYED:

OFFICIALS: Myerson

LENGTH OF GAME:

WEATHER CONDITIONS:

SIZE OF ATTENDANCE: 300

ANY OUTSTANDING INCIDENTS DURING GAME:

McSherry and Rowland (Andover '50) wrestled for ~~Brown.~~

Brown '54 Wrestlers Tops P.A.

Last Saturday afternoon a slick Brown freshmen squad swamped the Andover wrestling team 31-3. Brown won every match except one--five of them by pins. Andover wrestled well, but the Brown grapplers were too experienced for the Blue squad.

The first match of the day was between Frank Yatsu of Andover and Kurfess of Brown. Yatsu wrestled well, but Kurfess's superior knowledge of the game gave him a pin in 2:45 of the second period. The next match featured Niemand, an Andover prep, and Mike MacSherry, one of the outstanding wrestlers on the Andover team last year, and the captain of the Brown freshmen this year. MacSherry won with a pin in 1:45of the second period.

Pete Acker and Milne of Brown wrestled the closest and one of the best matches of the day. Milne finally won 10-7, but the outcome of the match was in doubt until the closing seconds of the match. In the 147 pound class Webster of Brown won over Paul Sawyer of Andover 6-0. Again it was the Brown man's experience that won for him. Sawyer fought gamely, but he was unable to score.

In the shortest bout of the day Sayod of Andover was pinned by Fay of Brown in 1:27 of the first period. This was Sayod's first match, and he lacked the necessary know-how to compete with the experienced Brown man. Felton of Andover battled Ned Rowland, P.A. '50, of Brown on even terms for the first period, but in 2:20 of the second period, Felton was pinned.

Andover's lone victory of the day came when Bob Jackson who was wrestling his first varsity match, trounced Jim DiCurcio of Brown 13-2. Jackson led all the way, and twice he missed out on a pin when the buzzer saved DiCurcio. In the heavyweight class, Hinck of Brown proved just a little too big and strong for Sam Quaterone of finally was pinned in 32 seconds of the second period.

MANAGER'S REPORT

NEWSPAPER OR PHILLIPIAN CLIPPING WITH LINE-UP AND WRITE-UP OF GAME AND ALL POSSIBLE PICTURES

SPORT Wrestling

DATE OF CONTEST: January 13, 1951

OPPONENT: Harvard J.V.

RESULT: Andover 16 Harvard 11

WHERE PLAYED: Andover

TIME PLAYED:

OFFICIALS: Myerson

LENGTH OF GAME:

WEATHER CONDITIONS:

SIZE OF ATTENDANCE: 200

ANY OUTSTANDING INCIDENTS DURING GAME:
None

NEWSPAPER OR PH
CLIPPING WITH L
AND WRITE-UP OF
AND ALL POSSIBL
PICTURES

Andover Grapplers Maul Boston U. Freshman 25-11

The Andover wrestlers were again victorious last Saturday hen they dumped the Boston University freshmen 25-11. It as a fast meet; all but two of the matches ending in pins. ndover won all of its matches by falls, while BU was able o score only one fall.

The match started off with U defaulting to Andover in the 3 pound class. Tom Jensen of ndover was awarded the vic-y and five points were scored Andover. Pierce Bullen of the ue took on Rubin, the captain the Boston team, in the 130 und class. The match got off a slow start and there was no ore at the end of the first pe-d. Rubin finally emerged vic-ious against the inexperienced llen, but not until he had been tended to the limit. The final ore was 4-3.

Niemond and Acker Get Pins

In the 137 pound class, Arno mond of Andover pinned Dileo BU in 1:35 of the first period. e Acker of the Blue also won match by pinning Feigh of BU 1:45 of the second period. Boston got its only fall of the when Lingenfelter had Sayad a pinning hold with thirty se-nds to go in the first period. ad was able to hold on until buzzer and save himself from eat in the first period. Sayad rted off the second period with advantage, but the Boston n easily reversed him. Lingen-er got the pin in 2:25 of the ond period.

sley Outscored in Close Match

Fred Felton, a Lower, scored first victory of the year when pinned Dorr of Boston in 2:35 he second period. Felton do-nated the first period, and went the second period with a 2-0 lead. Dorr started with the advantage, but Felton got a quick reversal and ultimately went on to victory. He pinned Dorr by using a short arm scissors. In probably the best match of the day, Gannon of BU triumphed over Jerry Lasley of the Blue 9-8. At the end of the first period. Lasley was in the lead 4-2. and at the end of the second period, he had increased his lead to 7-4. Gannon, however, was not to be denied. Lasley started off the second with the advantage, but Gannon managed to get a reversal and a near pin. This put him into the lead 8-7. Lasley retaliated with a reversal just before the close of the match, and this tied the match at 8-8. Gannon, however, got an extra point for riding time and was declared winner.

Anderson Gets Quick Pin

In the shortest match of the day, Andover Captain Tim Anderson pinned Mauri of BU in 1:30 of the first period. In control from the start, Anderson pinned his man with a body press.

MANAGER'S REPORT

NEWSPAPER OR PHILLIPIAN CLIPPING WITH LINE-UP AND WRITE-UP OF GAME AND ALL POSSIBLE PICTURES

SPORT Wrestling

DATE OF CONTEST: January 20, 1951

OPPONENT: Boston University '54

RESULT: Andover 25 B.U. 11

WHERE PLAYED: Andover

TIME PLAYED:

OFFICIALS: George Zinc

LENGTH OF GAME:

WEATHER CONDITIONS:

SIZE OF ATTENDANCE: 100

ANY OUTSTANDING INCIDENTS DURING GAME:
Niemand, Acker, Felton, and Anderson pinned their opponents.

wimmers Raine, utscor 4-31

Although they swim varsity pt both relays points to score 4-31 victory ov h High school mps remained t a very fast hor leg of the in Ken Raine ched Andover off to a lead they ight win. 100 yard breast- Raine and Jim ossman matched n the event for th owell of the vi- d to a one-two f stroke only be yard freestyle. T ngton's closing xcellent 24.3, an the same thin 200 yard free Candee battle . Candee, takin

The

e at the end of the first pe- . Rubin finally emerged vic- ous against the inexperienced len, but not until he had been nded to the limit. The final e was 4-3.

emond and Acker Get Pins

n the 137 pound class, Arno nond of Andover pinned Dileo U in 1:35 of the first period. Acker of the Blue also won natch by pinning Feigh of BU :45 of the second period. Boston got its only fall of the when Lingenfelter had Sayad pinning hold with thirty se- s to go in the first period. d was able to hold on until buzzer and save himself from at in the first period. Sayad ed off the second period with advantage, but the Boston easily reversed him. Lingen- r got the pin in 2:25 of the nd period.

ey Outscored in Close Match

red Felton, a Lower, scored irst victory of the year when nned Dorr of Boston in 2:35 e second period. Felton do- ted the first period, and went the second period with a 2-0

MANAGER'S REPORT

NEWSPAPER OR PHILLIPIAN CLIPPING WITH LINE-UP AND WRITE-UP OF GAME AND ALL POSSIBLE PICTURES

SPORT Wrestling

DATE OF CONTEST: January 27, 1951

OPPONENT: Milton Academy

RESULT: Andover 13 Milton 14

WHERE PLAYED: Milton, Massachusetts

TIME PLAYED:

OFFICIALS: Myerson

LENGTH OF GAME:

WEATHER CONDITIONS:

SIZE OF ATTENDANCE: 200

ANY OUTSTANDING INCIDENTS DURING GAME:
Match extremely close. Decided on next to last match, Anderson pinned his man.

Milton Edges PA Wrestlers

Wrestling at Milton the P.A. team lost a heart-breaker to a strong home squad. The match rested on the 177 pound class, Bob Jackson came within ten seconds of getting a point for time advantage, a point which would have given him a tie and Andover the match.

Yatsu Ties in 123 Pound Class

In the day's first match, Frank Yatsu drew with Milton's B. Williams in the 123 pound class. The match was close all the way, and although Yatsu hurt his head near the end, he still was able to get a draw. The victor's Karelitz then decisioned P.A.'s Pierce Bullen in the 130 pound class. Ahead all the way, he had little trouble with Bullen, recently elevated to the Varsity.

Niemand, Acker Win

Arno Niemond, a member of last year's team at Mercersburg, won his third match this year with a 4-2 decision over Burley, veteran Milton grappler, in the 137 pound class. The match was even until the last period, when Niemand pulled a reverse to provide the margin of victory. In the 147 pound class Pete Acker put P.A. temporarily in the lead as he beat Porter of Milton. In control all the way he missed a pin in the final seconds.

Sawyers, Win, Lose

Paul Sawyer, wrestling out of his class, was edged out by R. Williams of Milton, 2-1 in the 157 pound class. Milton's Sawyer, a 167 pounder, easily beat Lower Fred Felton.

Peck Decisions Jackson

In the deciding match of the day, Peck of Milton just edged out Jackson of Andover. Jackson, after a slow start, almost made up his early deficit, but succumbed in the end by one point. He was only ten seconds shy of getting a point for time advantage. In the last match of the day, Captain Toto Anderson got the only pin of the match over Navez in one minute 58 seconds of the first period.

MANAGER'S REPORT

NEWSPAPER OR PHILLIPIAN CLIPPING WITH LINE-UP AND WRITE-UP OF GAME AND ALL POSSIBLE PICTURES

SPORT Wrestling

DATE OF CONTEST: February 3, 1951

OPPONENT: c Tabor Academy

RESULT: Andover 32 Tabor 0

WHERE PLAYED: Tabor Academy

TIME PLAYED:

OFFICIALS: Leathers

LENGTH OF GAME:

WEATHER CONDITIONS:

SIZE OF ATTENDANCE: 100

ANY OUTSTANDING INCIDENTS DURING GAME:
Bullen, Niemand, Acker, and Anderson pinned
ir opponents.

Wrestlers Whitewash Tabor 32-0

The Andover wrestling team scored its most one-sided victory in many a year by crushing the Tabor Academy team, 32-0, last Saturday. Wrestling at Tabor, the squad gave by far its best performance of the year.

The match got off to a good start for Andover when Yatsu gained a decision from Miller of Tabor in the 123 pound class. Yatsu was ahead all the way, and twice he got points for near falls. The final score of this match was 12-2.

Bullen Gets Quick Pin

Bullen of Andover got the fastest fall of the year when he pinned Baldwin of Tabor in 32 seconds of the first period. Bullen took his man down almost immediately and quickly went into a pinning hold.

Niemond and Acker Get Falls

Niemond of Andover, wrestling after being in the infirmary all week, made quick work of Rice of Tabor in the 137 pound class. Niemond took his man down and then got him in a near fall. Finally, in 2:40 of the first period, Niemond was awarded a fall. Acker of the Blue also got a fall in the 147 pound class. He defeated Bromberg of Tabor in 1:55 of the second period. It was Acker's match the whole way and the outcome was never in doubt.

Sawyer of Andover, wrestling out of his class as usual, gained a decision over Spaulding of Tabor in the 157 pound class. Sawyer rode his man for a period of over six minutes during the match. He got two extra points for time advantage and won 6-0. Felton of the Blue gained a decision over Bakken of Tabor in the 167 pound class. This match was very similar to Sawyer's. Felton rode his man for over six minutes, but was unable to get him in a pinning hold. The final score was 6-0.

Jackson and Anderson Win

Bod Jackson of Andover emerged victorious in his match with the Tabor captain, Culbest. Jackson was in command all the way, and twice he was awarded points for near-falls. Capt. Toto Anderson completed the perfect slate for the Blue by pinning Hayes of Tabor in 2:43 of the third period. It was a close match all the way, but Anderson's speed and strength finally won out.

Next week the Blue take on the Springfield frosh. Coach Pieters hopes that his team can maintain the pace which they set last week. Springfield is reputed to have a strong team, and the Blue is preparing for a tough battle.

MANAGER'S REPORT

NEWSPAPER OR PHILLIPIAN CLIPPING WITH LINE-UP AND WRITE-UP OF GAME AND ALL POSSIBLE PICTURES

SPORT Wrestling

DATE OF CONTEST: February 10, 1951

OPPONENT: Springfield '54

RESULT: Andover 11 Springfield 15

WHERE PLAYED: Andover

TIME PLAYED:

OFFICIALS: Myer

LENGTH OF GAME:

WEATHER CONDITIONS:

SIZE OF ATTENDANCE: 100

ANY OUTSTANDING INCIDENTS DURING GAME:
Acker pinned his opponent.

Springfield Fr. Hand Matmen Third Defeat

Last Saturday, the Springfield frosh defeated the Andover wrestling team in the closest and one of the most exciting matches of the year. Coming from behind to win the last two matches, Springfield edged the Blue 15-11. The lead changed hands several times during the match, and the outcome was in doubt until the last match was over.

The contest got off to a fast start when Frank Yatsu of the Blue emerged victorious over Doney of Springfield in the 123 pound class. This was a very fast match all the way, but Yatsu, in spite of several injuries incurred along the way, managed to defeat his man 12-7. Springfield won its first match of the day when Aronson defeated Bullen of Andover in the 130 pound class. The lead in this match shifted from man to man, but Aronson finally won out 9-8.

Niemond of the Blue, who was slightly out of condition after being laid up with an infected arm, bowed to Brinkowisk of Springfield. Brinkowisk, a state high school champ from Pennsylvania, proved to be just a little too strong and experienced for Niemond.

Acker Gets Pin

Pete Acker of Andover got the only pin of the day when he defeated Schweighard of Springfield in the 157 pound class. The match started off with Schweighard taking Acker down in the first period. Acker gained control of the match in the second period and was leading 6-2 at the beginning of the final frame. Acker finally pinned his man in 2:50 of the third period with a body press.

In the 157 pound class, Towan of Springfield defeated Sawyer of Andover 4-0. The outcome of the match was in doubt until the end, but Towan's weight and power proved to be the deciding factor.

Fred Felton of Andover, wrestling his best match of the year, won from Jones of Springfield in the 167 pound class. The final score was 8-1 in favor of the Andover man.

Haines of Springfield and Jackson of the Blue wrestled a fast match in the 177 pound class, with Haines finally emerging the victor by a decision. Budge of Springfield, a 267 pound giant, clinched the match for his team when he defeated Captain Anderson of the Blue in the heavyweight class. Budge proved to be just a little too big for Anderson to handle, and he emerged the victor by a score of 6-3.

MANAGER'S REPORT

NEWSPAPER OR PHILLIPIAN CLIPPING WITH LINE-UP AND WRITE-UP OF GAME AND ALL POSSIBLE PICTURES

SPORT Wrestling

DATE OF CONTEST: February 14, 1951

OPPONENT: Tufts '54

RESULT: Andover 31 Tufts 3

WHERE PLAYED: Andover

TIME PLAYED:

OFFICIALS: Myerson

LENGTH OF GAME:

WEATHER CONDITIONS:

SIZE OF ATTENDANCE: 50

ANY OUTSTANDING INCIDENTS DURING GAME: Acker, Jackson, and Anderson pinned their opponents.

MANAGER'S REPORT

NEWSPAPER OR PHILLIPIAN CLIPPING WITH LINE-UP AND WRITE-UP OF GAME AND ALL POSSIBLE

SPORT Wrestling

DATE OF CONTEST: February 24, 1951

OPPONENT: Harvard '54

RESULT: Andover 5 Harvard 21

WHERE PLAYED: Andover

TIME PLAYED:

OFFICIALS: James Maloney

LENGTH OF GAME:

WEATHER CONDITIONS:

SIZE OF ATTENDANCE: 75

ANY OUTSTANDING INCIDENTS DURING GAME: Match much closer than score indicates, as we lost each match by a slim margin. Acker got only pin.

Harvard Routs P.A. Grapplers

Last Saturday a powerful Harvard frosh wrestling team de- the Blue team 21-5. Harvard showed both strength and condition in winning all but one match. Pete Acker was the only victor for Andover.

The match opened up with Thorne of Harvard getting a decision against Frank Yatsu of the Blue. This was one of the fastest matches of the afternoon with both men going at top speed all the way. The final score was 7-5 in favor of Thorne. In the 130 pound class, Lombardi of Harvard, a member of the Andover team last year, defeated Bullen of the Blue. Lombardi took Bullen down, and from then on he was in control of the match all the way. Lombardi's experience and condition brought him a 7-0 victory.

In the closest match of the day, Pollard of the Crimson gained a decision over Niemond of the Blue in the 137 pound class. This match was fiercely contested all the way, and the outcome was in doubt until the last buzzer. The final score was 5-4 in favor of Pollard.

Acker Gets Pin

Pete Acker, the only Andover man to win, was awarded a fall over Cunningham of Harvard in the 147 pound class. This was the fourth straight pin for Acker, who now leads the Blue in scoring. Pete displayed both speed and strength in pinning his man in 1:45 of the third period.

Mortimer of the Crimson gained a victory over Felton of Andover in the 157 pound class. Mortimer started off by taking Felton down, and from then on he dominated the match. Felton fought hard, but Mortimer's experience gained him an 8-3 decision. Bob Jackson of the Blue, who went down a class for this meet, dropped a decision to Caimi of Harvard in the 167 pound class. There was no score in the first period which saw both men feeling each other out. In the second frame, Jackson got a reversal, but Caimi quickly reversed also. Another reversal and a near fall in the third period gained Caimi a 8-2 decision.

Wrestling

Fred Waring, a former Andover man, defeated Jerry Lasley of the Blue in the 177 pound class. It was a fast match all the way, but Waring proved to be just a little too powerful for Lasley. The final score was 9-2 in favor of Waring. In the heavyweight class, Bates of the Crimson defeated Steadman of Andover, who was wrestling in place of the injured Captain Tim Anderson. There was no score in the first period, but a reversal in the second period and a near-fall in the third gave Bates a 6-0 decision.

Next week, the Andover team takes on a powerful Exeter wrestteam. Exeter is the heavy favorite by virtue of the fact that they defeated the Harvard team a week ago.

NEWSPAPER OR PHILLIP
CLIPPING WITH LINE-U
AND WRITE-UP OF GAME
AND ALL POSSIBLE

P. A. Wrestlers Defeated In Season's Finale, 18-10

Exeter's wrestling team, undefeated during the regular season, triumphed over the Andover team in the hardest fought match of the year last Saturday. The meet score of 18-10 does not reflect the closeness of the match. Both teams fought bitterly, and the individual matches were all very close with outcome of each in doubt until the final moments.

The meet got off to a good start for Andover when Frank Yatsu won a decision from Crayton Bedford of Exeter. The match started off with Yatsu taking Bedford down. In spite of Bedford's crawling tactics and repeated efforts to break away Yatsu managed to ride him for the remainder of the period. The second period began with Bedford on top. Yatsu managed to gain a neutral, but then Bedford took him down. A reversal by each man followed and the period finished with Bedford on top. The score at this point was 5-4 in favor of Yatsu. Yatsu started the third period with the advantage, but about mid-way through the frame Bedford managed to reverse. This gave him a 6-5 lead. Yatsu fought desperately, and with about thirty seconds left in the match, he reversed Bedford and thus won a 7-5 decision.

Exeter gained its first victory of the afternoon when Dick Adams, wrestling his third year on the varsity, pinned "Doc" Castle of the Blue in the 130 pound class. Adams took Castle down early in the first period, and rode him for the remainder of the frame. The second period saw Castle starting off on top, but Adams got the jump on him and scored an immediate reversal. He went right into a pinning hold, and the end came in seven seconds of the second period.

In the 137 pound class, Captain Roland Morris of Exeter earned a 4-0 decision over Arno Niemand of Andover. The first period saw both men feeling each other out, and ended without any score. Morris had the advantage in the second frame and Niemond was unable to escape or score a reversal. In the third period, Niemond rode his man for about a minute, but then Morris reversed with a arm roll and rode Niemand for the remainder of the match. The final score was 4-0 in favor of Capt. Morris.

In the 157 pound class, Edward Brown of Exeter scored a clean-cut decision over Fred Felton of Andover. Brown took Felton down after about a minute in the first period, and rode him for the remainder of the frame. Felton's effectiveness was cut down considerably by an ankle injury sustained in the first period. He started the second period on top, but Brown scored a quick reversal. The final score was 8-2 in favor of Brown.

In the highest scoring match of the day, Bob Jackson of Andover, and Stanford Phelps of Exeter wrestled to a tie. In the first period there was no score as both men were unsuccessful in getting a takedown. Jackson began on top in the second frame, and quickly was awarded a near-fall. Phelps was also penalized a point for crawling off the mat. A series of reversals for both men then followed, and the period ended with the score deadlocked at 7-7. Phelps has the advantage at the beginning of the second period, but Jackson quickly reversed him. Another series of reversals followes, and the match ended in a 13-13 tie. The action of Phelps was consistently halted by Phelps who used such stalling tactics as crawling off the mat, and the constant adjustment of his pads and socks.

Dick George of Exeter won a close decision from Jerry Lasely of the Blue in the 177 pound class. George took Lasely down after about thirty seconds of the first period, and

Continued on page 8

MANAGER'S REPORT

NEWSPAPER OR PHILLIPIAN CLIPPING WITH LINE-UP AND WRITE-UP OF GAME AND ALL POSSIBLE

SPORT Wrestling

DATE OF CONTEST: March 3, 1951

OPPONENT: Exeter

RESULT: Andover 10 Exeter 18

WHERE PLAYED: Andover

TIME PLAYED:

OFFICIALS: Myerson

LENGTH OF GAME:

WEATHER CONDITIONS:

SIZE OF ATTENDANCE: 400

ANY OUTSTANDING INCIDENTS DURING GAME: Exeter's undefeated team did not win easily, as the contest was decided on the next to the last match.

Page Four

Zeke Grossm

P.A. Swimm 2nd In Inte

The Andover swimming team proved itself second only to Exeter's fine team in New England Scholastic circles by capturing second place in the Fourth New England Interscholastic Championships at M.I.T.

Exeter completely dominated the meet with 85 points to the Blue's 55; Hebron was a distant third with 33 points. In the high school division, Portland High (whom P.A. had beaten) easily triumphed.

Four National Records Broken

Kerry Donovan, Exeter's great star, and Sellick of Portland together broke four national records. Donovan bettered the 50 yard freestyle meet, national prep school, and pool records

Continued from page 3

rode him for the remainder of the frame. In the second period, Lasely started off on top, but George broke away half way through the frame. George was able to hold his advantage throughout the third period, and the match ended in a 5-2 decision for George.

In the heavyweight class, Capt. Toto Anderson of Andover won the decision from John Phillips of Exeter. The match opened with a scoreless first period in which Phillips' tactics were to keep as far away from Anderson as possible. After stalling for several minutes in the second period Phillips was called for slapping and was penalized two points. In the third frame, Anderson scored an immediate reversal, Phillips got a neutral, but was penalized two points for stalling. Anderson rode him for the remainder of the match, and won an easy 7-2 victory.

BASKETBALL SEASONAL RECORD

1950-1951

J.T.Houk jr-Mgr.

SPORT: BASKETBALL

YEAR: 1951

CAPTAIN: NAME Robert Scott Kimball 111
HOME ADDRESS 775 California Ave. Reno Nevada

MANAGER: NAME: John Talbott Houk jr.
HOME ADDRESS D'Aylion St. Sea Island Georgia

COACH: NAME Frank DiClemente

ASST. COACHES: NAME Mr. Whitelaw
(Mr.Wetmore)
(Mr.LePontois)

TEAM SCHEDULE:

1. Lawrence Central Catholic,Dec 2 (practice)
2. Harvard Business School,Dec 6 (practice)
3. Huntington,Wed.Jan 10 A-81,V-61
4. Univ.of New Hampshire,Sat.Jan 13(away) A-67,V-76
5. Lawrence Acad.,Wed.Jan 17,A-67,V-34
6. Worcester Acad.,Sat.Jan 20,A-57,V-46
7. Lawrence High school (practice)Wed Jan 24
8. Dartmouth Frosh,Sat Jan 27 A-42,V-56(away)
9. Merrimac J.V. Wed Jan 31,A-72,V-41
10. Amherst Frosh Sat Feb 3,(away)A-48,V46
11. New Hampton Frosh,Wed Feb 7,A-54,V-40
12. Yale Frosh,Sat Feb 10,A44,V59
13. Tilton,Wed Feb 14, A-49,V-48
14. Tufts Frosh ,Wed Feb 21,A-59,V-42
15. Harvard Frosh,Sat Feb 24 (away) A-65,V79
16. Brown Frosh,Wed Feb 28,A-65,V-59
17. Exeter,Sat March 3 (away) A-77,V-42

SQUAD STATISTICS:

NAME AND HOME ADDRESS	HEIGHT	WEIGHT	POSITION	CLASS	YEAR AT ANDOVER	YEAR ON SQUAD
er B. Bartlett 5 Forker Blvd. ron, Penn.	6'2"	175lbs	Forward	Upper	1	1
ert F. Behan 5 Chapel St. Haven, Conn.	6'2"	198	Center	Senior	2	2
rge H. Bixby Talmouth Ave. erhill, Mass.						
tis Franklin jr Kenilworth Rd. ntain Lakes N.J.	6'0"	181	Guard	Senior	4	2
ert S.Kimball California Ave o, Nevada	6'3""	185	Forward	Senior	4	2
A.M.McLellan jr 235 Pelhamdale Ave. nam, 65, N.Y.	6'0"	150	Guard	Lower	2	1
er P.Morgan ks Hill Rd. mwell, Conn.	5'10"	185	Forward	Senior	1	1
glas F. Melville Melrose Dr. Rochelle, N.Y.	5'11"	160	Guard	Senior	1	1
ert J. O'Hearn 5 Jamesville Ave. esville, N.Y.	6'0"	175	Guard	Senior	1	1
l H. Quackenbush ark Place kimer, N.Y.	5'8"	145	Guard	Senior	2	1
hard G.Sanderson Ashland Drive ngton, Mass.	5'11"	178	Forward	Senior	1	1
rney W.Strand jr Route One East Stanwood Washington	6'5"	200	Center	Senior	1	1

MANAGER'S REPORT

NEWSPAPER OR PHILLIPIAN CLIPPING WITH LINE-UP AND WRITE-UP OF GAME AND ALL POSSIBLE PICTURES

SPORT BASKETBALL--'50-'51

DATE OF CONTEST: Sat.-Dec 6,1950

OPPONENT: Lawrence Central Catholic

RESULT: Andover -58--49 (4 quarters)

WHERE PLAYED: Borden Gymnasium

TIME PLAYED: 2:00p.m.

OFFICIALS: Sidney Negus

Richard Shepard

LENGTH OF GAME: 4- 10 minutes

WEATHER CONDITIONS: A Trifle stuffy, but O.K. after the windows were opened

SIZE OF ATTENDANCE: Not capacity (open weekend)

ANY OUTSTANDING INCIDENTS DURING GAME: The scoring was evenly distributed among high-scorer Paul Quackenbush (10 pts.), Kearney Strand (16 pts.), and Roger Morgan (14 pts.). The defense was lax, as we let the opposing center, Lewis, score 22 pts.

Twelve Retained On Varsity Hoop Squad

Eight Football Players on First Group At Phillips Academy, Andover---Centre-Strand Stands 6 Feet, 5 Inches

Twelve players have been retained by Coach Frank F. DiClemente as the latter gets his 16th basketball season under way at Phillips Academy, Andover.

Capt. Bob Kimball, star of the football team which he co-captained, is the leader of this year's group and one of eight football men on the basketball squad. Others include Dick Sanderson, Rog Morgan, forwards; Bob Behan and George Bixby, centers, and Doug Melville, Bob O'Hearn and Curt Franklin, guards.

Four players on the 1950 soccer eleven make up the varsity. They are Pete Bartlett, and Allister McLellan, forwards, Kearney Strand, a center, and Paul Quackenbush, guard.

Capt. Bob Kimball is the only regular starter available for last season's quintet although Behan, football end, and Franklin, football backer up and captain-elect of the ball club, drew varsity action.

Sanderson played at Abington high where he also excelled in football, baseball and track. McLellan, who is showing promise, was a member of the varsity swimming team a year ago. He has, however, forsaken the pool for the court this winter. Bartlett, former star at Sharon high, is also battling for a berth on the front line. Strand, 6 feet, 5 inches, probably the tallest center ever to play at Andover, is a husky youngster who was all-state during his playing days in his home town, East Stanwood, Washington. Melville, quarterback on the grid team, played at Peddie School a year ago, and Bob O'Hearn captained his high school five at Syracuse, N. Y.

An informal game will be played against the "Ivy League All Stars" at the suburban court next Wednesday afternoon.

Included in the line up of the visiting team will be George Sella, ex-Princeton star; Fred Nadherny, former Yale great; John Rockwell, Cliff Crosby, and Walt. McCurdy, formerly of Harvard, and Norm Skinner, one-time Columbia star.

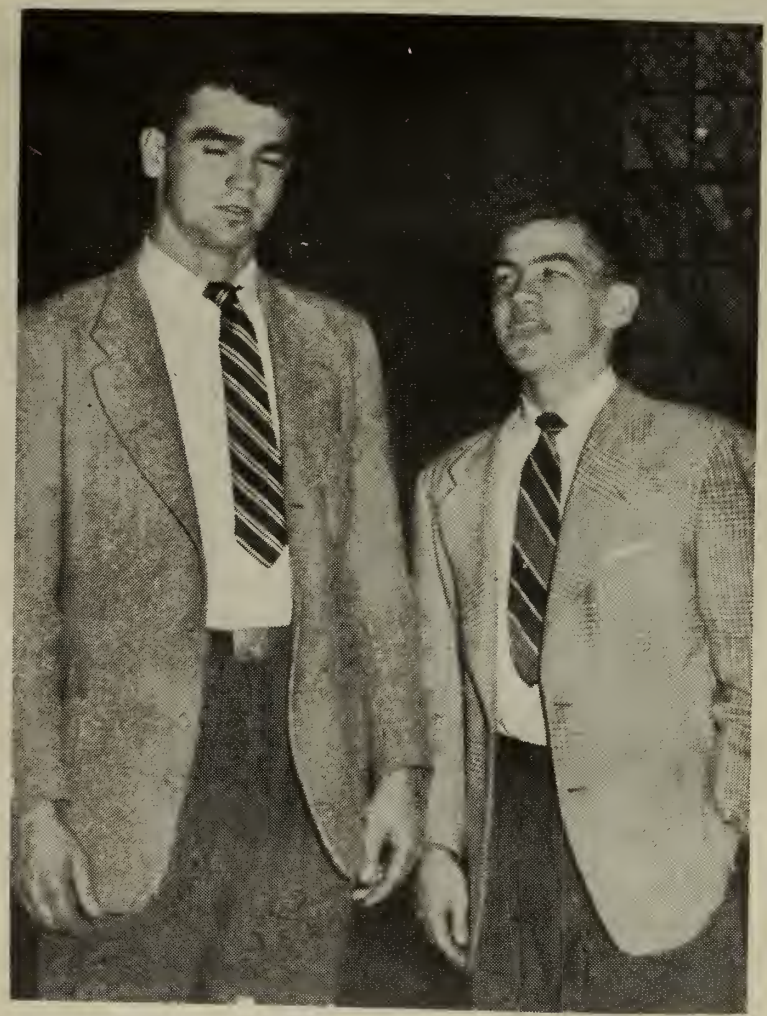

The basketball trust, Captain Bob Kimball and Manager ''Doc'' Houk. Opening scrimmage comes Saturday, December 9, against Ivy League All-Stars.

Basketball Team To Play "Ivy League All-Stars"

Andover will play host December 6 to the Ivy League All-Stars, a group of accomplished ex-college basketball players. The team is composed of six members. George Sella, Ferd Nadberry, John Rockwell, Walt McCurdy, Norm Skinner, and Cliff Croshy, all of whom have distinguished themselves on their respective Ivy League varsity teams. The all-stars will play a game with the Andover varsity.

Sella, who was voted the League's most valuable player in 1950 and who received All-American honorable mention in football, was on Princeton's championship team of last year. Fred Nadherny, another All-American football choice, played four years of varsity basketball for Yale. John Rockwell, of Harvard, the Ivy League's leading scorer last season, held down a starting berth on the Crimson's team for three years. As a high school star, he was picked for All-State honors in Indiana.

Walt McCurdy, the oldest of the aggregation, played two years of varsity ball at Harvard after transferring from Tufts, and in addition was the high scorer for Iowa Pre-Flight during the war.

Norm Skinner, in racking up over a thousand points during a four year span, gained the recognition of being the second highest scorer in Columbia's basketball history. Cliff Croshy, the third Harvard graduate, is a veteran of three varsity campaigns.

In case McCurdy and Skinner are not able to make the trip because of class conflicts, alternates Frank Lionette and Bill Henry, both formerly of Harvard, will be substituted.

B
S

F
lace
dule
year
nine
from
Dart
Exe
iow
prac
nes
Sta
The
hav
a f
gan
lea
ter
the
fin
wh
an

25
Va
tir
sc
Sa
do
te
w
m
dr
la
a
M
c
a
w
o
i
t
t
t

Basketballers Set For Year

P.A.'s 1950-51 basketball squad faces a tough fourteen-game schedule, one of the toughest in recent years. The team will play host to nine visitors, and will sally forth from Borden Gym to play Huntington, Dartmouth, Amherst, Harvard, and Exeter. Perhaps the toughest game, however, is not on the schedule; a practice game with Harvard Business School's "Ivy League All Stars," Wednesday, December 6. These fellows are so good that they have been the preliminary feature to a few of the Boston Celtic's home games, Cliff Crosby, P.A. '46, leads the team, and it will be interesting to see if the Blue can give them a good scrap. The team may find more of this same competition when they meet Newman, Dartmouth and Yale.

Since there is a grand total of 250 boys out for basketball, the Varsity is allotted only an hour's time on the court each day, with scrimmages coming Wednesdays and Saturdays. The task of cutting them down to a workable twelve or thirteen from 50 varsity candidates is weighing heavily on Coach Di-Clementi's shoulders. Using simple drills such as right and left-handed layups, three-on-two, two-on-one and passing and ball control drills, Mr. Deke is sifting his talent out, cutting the obvious first, and then a few every few days. The last cut was made Wednesday and from now on the hard work of coordinating the individuals into a team will begin in earnest.

Although there are only three returning lettermen, the team will be tremendously bolstered by incoming preps and last year's J.V. The promising individuals are at center, Kearney Strand, from 'way out West in Washington, who has been working most of the pivot post, backed up by Bob Behan, a letterman from last year, and George Bixby, a hard-working lower. At forward, Captain Bob Kimball, who will be sidelined for a while with a knee injury sustained in football, Rog Morgan, a tricky floor man, Dick Sanderson, Al McLellan have looked good. The Guard position is perhaps the strongest on the team, with Paul Quackenbush, Melville, Bob O'Hearn, a good playmaker, and Dex Franklin, a returning letterman.

MANAGER'S REPORT

SPORT Basketball

DATE OF CONTEST: Wed., Dec.6

OPPONENT: "Ivy League All-Stars"

RESULT: All-Stars, 66, P.A.,54

WHERE PLAYED: Borden Gymnasium

TIME PLAYED: 3:15P.M.

OFFICIALS: Umpire-Mr. McCartny
Referee-Mr. Dwyer

LENGTH OF GAME: 4-10 minutes

WEATHER CONDITIONS: Same as last game--we have to keep those windows open!

SIZE OF ATTENDANCE: Capacity crowd (about 300)
Even Mr. Crosby!

ANY OUTSTANDING INCIDENTS DURING GAME: The team looked better, and again the scoring was evenly distributed among high-scorer Doug Melville, (15 pts.), Quackenbush, (12 pts.), Strand, (10 Pts.), and Morgan, (8 pts.) It was evident that foul-shooting would have to be practiced, for the team only sunk six out of seventeen attempts.

MANAGER'S REPORT

NEWSPAPER OR PHILLIPIAN CLIPPING WITH LINE-UP AND WRITE-UP OF GAME AND ALL POSSIBLE PICTURES

SPORT BASKETBALL---50-51

Boston Herald

Andover Five Opens With 81-61 Victory

ANDOVER, Jan. 10—The Andover Academy basketball team opened its season in grand style today by defeating Huntington School of Boston 81-61.

Doug Melville, a guard, and Kearney Strand, six-six center, both playing their first game for the Blue, each registered 21 points as their share in the triumph.

ANDOVER	gls	fls	pts	HUNTINGTON	gls	fls	pts
Kimball,lf	2	2	6	Tolan,lf	3	4	10
McLellan,lf	0	0	0	Griecci,lf	0	0	0
Morgan,rf	5	3	13	Heth'ton rf	4	4	12
O'Hearn,rf	3	0	6	York,rf	2	0	4
Sanders,rf	0	0	0	Noonan,rf	0	0	0
Strand,c	10	1	21	Anthony,rf	0	0	0
Bartlett,c	1	1	3	Cicolla,c	3	1	7
Behan,c	1	1	3	Johnson,c	1	0	2
Melville,lg	9	3	21	Dibiaso,c	0	0	0
Franklin,lg	0	0	0	Quinlan,lg	4	1	9
Qu'kbush,rg	2	4	8	Guilmette,rg	5	5	15
				Ronan,rg	1	0	2
Totals	33	15	81	Totals	23	15	61

Referees—Gentile-Mahan.

DATE OF CONTEST: Wed.-Jan 10,1951

OPPONENT: Huntington School

RESULT: Andover-81--61

WHERE PLAYED: Borden Gymnasium

TIME PLAYED: 4:00p.m.

OFFICIALS: Mr. Gentile
Mr. Mahan

LENGTH OF GAME: 4 -10 minutes

WEATHER CONDITIONS: Room dark until lights were turned on.

SIZE OF ATTENDANCE: Howling,screaming,mob of P.A.students,less by somewhat during firsthalf because of hockey game.

ANY OUTSTANDING INCIDENTS DURING GAME:

Bob Kimball returned to the lineup,and his rebound work was of tremendous value. Kearney Strand again was high man,sharing a total of 21 pts.with Doug Melville. The total may be an all-time scoring record for a single game.

Lawrence Daily Eagle Jan. 11,1951

Phillips Rolls Up 81 Points To Win Over Huntington Foe

Basketeers On Rampage In Opening Game--- Jayvees Lose To Unbeaten Punchard--- Hockey Sextet Meets Defeat On New Rink

By FRED B. COLE
Sports Editor

Doug Melville, former Peddie School athlete, and Kearney Strand, a six-six center and all-state star from East Stanwood, Washington, hit the hoop for a combined total of 42 points yesterday to give Phillips Academy, Andover, an 81 to 61, victory over Huntington School of Boston. Each boy was credited with 21 points.

The total racked up by the academy five may be an all-time scoring record in a single game. It is, at least, under the DiClemente-coaching regime of the past 15 years.

Slow to get under way, the Blue began to click half way through the opening quarter when the exceptional shooting of Melville sparked the club into a lead that was never relinquished the remainder of the game.

Phillips led 23 to 19 at the end of the first quarter and 40 to 33 at half time as a stubborn Huntington quintet battled furiously all the way. The final period was the best for the academy boys. A total of 24 points, one more than registered in the initial stanza, were chalked up.

Melville's uncanny eye for the hoop accounted for 11 points in the first period and seven in the second, a total of 18 at half time. Strand gave his best exhibition during the second half by scoring six points in the third chapter and 11 in the fourth. His total in the first half was but four.

Officials Tony Gentile and Art Mahan tooted for a combined total of 47 personal fouls and from these Phillips picked up 15 points in 25 attempts and Huntington 15 out of a possible 38.

Guilmette with 15 points, Hethrington with 12 and Tolan's 10 featured the attack of the visiting team. The summary:

Andover	G	F	P	Huntington	G	F	P
Kimball, lf	2	2	6	Tolan, lf	3	4	10
McLellan	0	0	0	Griecci	0	0	0
Morgan, rf	5	3	13	Hethrington rf	4	4	12
O'Hearn	3	0	6				
Sanderson	0	0	0	York	2	0	4
Strand, c	10	1	21	Noonan	0	0	0
Bartlett	1	1	3	Anthony	0	0	0
Behan	1	1	3	Cicolla, c	3	1	7
Melville, lg	9	3	21	Johnson	1	0	2
Franklin	0	0	0	DiBiaso	0	0	0
Quackenbush rg	2	4	8	Quinlan, lg	4	1	9
				Guilmette rg	5	5	15
				Ronan	1	0	2
Total	33	15	81	Total	23	15	61

Score by periods	1	2	3	4	T
Andover	23	17	17	24	81
Huntington	19	14	10	18	61

Jayvees Lose

Facing undefeated Punchard in their opening game of the season the Phillips Academy Jayvee quintet was mowed down 57 to 31 on the Memorial Auditorium-gymnasium court at Punchard yesterday afternoon. Punchard by virtue of its victory maintained its unbeaten string of victories that now totals seven.

Capt. Charlie Dwyer, who flipped in a total of 18 points and Sid Watson's contribution of 17, featured for the high school quintet. They, as a whole, chalked up more points than the entire Jayvee forces.

Ten points by Logan and nine by Crosby were the outstanding contributions to a losing Jayvee cause. The summary:

Punchard				Andover J.V.	G	F	P
Dwyer, lf	6	6	18				
Ross	1	0	2	Logan, lf	4	2	10
Watson, rf	8	1	17	Alexander	0	0	0
Whitley	2	0	4	Day, rf	3	0	6
McCullom c	0	1	1	Hudner	0	1	1
Abercrombie	0	0	0	Heimer	0	0	0
Gerrish, lg	2	0	4	Hutchins, c	0	0	0
Dolan	1	0	2	Clement	0	1	1
Valz	0	0	0	Downey	0	0	0
Stack, rg	1	5	7	Lewis, lg	1	0	2
Wilson	0	1	1	Mesics	0	0	0
Lawrence	0	1	1	Perry	0	0	0
				Crosby, rg	4	1	9
				Grossman	0	0	0
				Ellison	1	0	2
				Capra	0	0	0
Total	21	15	57	Total	13	5	31

Score by periods	1	2	3	4	T
Punchard	18	12	15	12	57
Andover J.V.	5	7	10	9	31

Referees, Joe Driscoll and Walt Roberts. Time, Four 8s.

MANAGER'S REPORT

NEWSPAPER OR PHILLIPIAN CLIPPING WITH LINE-UP AND WRITE-UP OF GAME AND ALL POSSIBLE PICTURES

Basketball

Having three boys, including Ed Johnson, ex-P.A. star who threw in 19 points each, the University of New Hampshire freshmen basketball team defeated Phillips, 76 to 67, at Durham, N. H., Saturday.

New Hampshire held a point advantage at half time leading by the count of 32 to 31.

Doug Melville, ex-Peddie School star, led the Phillips' onslaught by chalking up 24 points as the result of twelve baskets from the floor. Kearney Strand with 13 and Paul Quackenbush with 10 also featured on the attack. The summary:

U. of N. H.	G	F	P	Andover	G	F	P
Johnson, lf	7	5	19	Morgan, lf	3	1	7
Wheeler	1	0	2	Kimball, rf	1	4	6
Munsey, rf	3	1	7	McLellan	0	0	0
Morgan, c	0	3	3	Strand, c	3	7	13
Ulcickas	2	0	4	Bartlett	0	0	0
Lightbody lg	9	1	19	O'Hearn, lg	1	5	7
Stone	0	0	0	Quack'nbush	5	2	10
Watson, rg	1	1	3	Melville	12	0	24
Brown	8	3	19				
Total	31	14	76	Total	24	19	67

Referees, Marster and Padden.
Time, Four 10s.

SPORT Basketball

DATE OF CONTEST: Sat.-Jan.13,1951

OPPONENT: Univ.of New Hampshire

RESULT: New Hamp.-76-67

WHERE PLAYED: Univ.of New Hamp.Gym

TIME PLAYED: 4:00p.m.

OFFICIALS: Mr.Marsten
Mr.Padden

LENGTH OF GAME: 4- 10 minutes

WEATHER CONDITIONS: The afternoon sun hindered set shots from the side--until it set.

SIZE OF ATTENDANCE: about 400,including a lot of cute co-eds

ANY OUTSTANDING INCIDENTS DURING GAME: The game was exceptionally well played,with the exclusion of the third quarter,when the defence became lax,and opposing sets began to drop.Doug Melville was high with 24 points(12 baskets)

N.H.U. Kittens Claw Varsity Hoopsters

The New Hampshire wildcats handed the P.A. varsity hoopsters their first defeat of the season 76-67, at Durham Saturday.

Leading only 32-31 at halftime, the New Hampshire squad sparked by Brown and Lightbody, went wild scoring twenty-seven points to the Blue's fifteen in the third quarter. After about three minutes of the period had gone by, P.A.'s ballhandling grew sloppy, and the home team started to cash in on the breaks, virtually smashing the visitors off the floor. A final period spurt by the Andover team could not quite close the gap.

Eddie Johnson, Melville Hot

Outstanding for N.H. was Ed Johnson, P.A. '50, who scored nineteen points. Strangely enough, he scored ten in the first period, none in the second, seven in the third, and two in the last. The former P.A. threeletterman fouled out early in the fourth quarter. High scorer for the day was Andover's Doug Melville with twenty-four points, all of which he made from the floor. He was followed by Brown with twenty-one, Johnson with nineteen and Lightbody with seventeen, all three from N.H. This trio contributed all of the home team's markers in the wild third period. Kearney Strand and Paul Quackenbush both hit for double figures with thirteen and ten points apiece respectively. Bob O'Hearn and Roger Morgan with seven apiece and Captain Bob Kimball with six completed the Andover scoring.

Wildcats Take Lead

In the first period the Wildcats got off to an early 9-3 lead, but the visitors fought back to deadlock the score sixteen all. Then the period ended with two quick buckets by Brown and Johnson of N.H.

The Blue started off the second period strong going ahead twenty-five to twenty-four on baskets by Strand and O'Hearn. The lead then seesawed back and forth with the home team leading thirty-two to thirty-one as the whistle blew to end the half.

Wild Third Period

The third quarter is one that Mr. Diclemente would like to forget as the Wildcats completely dominated the play going out in front 59-46. The Blue couldn't get their fast break working, losing the ball quite often when pressing a three on two or two on one advantage. Then in the fourth quarter the clock ran out before they could close the gap, despite a shift in about the middle of the period from the usual zone to a man-to-man defense.

MANAGER'S REPORT

NEWSPAPER OR PHILLIPIAN CLIPPING WITH LINE-UP AND WRITE-UP OF GAME AND ALL POSSIBLE PICTURES

SPORT Basketball, 50-51

DATE OF CONTEST: Wed. Jan.17,1951

OPPONENT: Lawrence academy

RESULT: Andover 67-34

WHERE PLAYED: Borden Gym

TIME PLAYED: 2:30 p.m.

OFFICIALS: Mr.Dwyer
Mr.Day

LENGTH OF GAME: 4-10 minutes

WEATHER CONDITIONS: Quackenbush hot

SIZE OF ATTENDANCE: Through a mixup in game-time,all of Punchard's girls came to watch what was scheduled as the J.V. game.

ANY OUTSTANDING INCIDENTS DURING GAME: At the end of the first quarter,the score Was 18-0.After the half the defence naturally let up,and they ended up with 34. The scoring was evenly distributed among nine,but Paul Quackenbush was high with 14.

Varsity Meets Lawrence Academy

As a closing event on today's program Frank DiClementi's varsity hoopsters, winner of their first game and loser of their second, combats Lawrence Academy in a 4 o'clock engagement. Lawrence Academy knocked Phillips out a year ago in a surprise attack and Coach DiClemente is leaving no stone unturned to have his basketeers in readiness for today's encounter.

Captain Bob Kimball and Rog Morgan will handle the forward positions with Kearney Strand at center and Doug Melville and Paul Quackenbush, guards. Melville, leading point scorer to date, has bolstered the Blue considerably. His offensive ability has been uncanny and his accurate eye has kept him up front among the individual scorers. Strand, who collected 21 points on the home court a week ago, is expected to whip in another group of digits today in an effort to send the Lawrencians home on the short end of the count.

At Andover

ANDOVER ACAD	gls	fts	pts	LAWRENCE ACAD	gls	fts	pts
Morgan, rf	3	0	6	Schmid, lg	2	0	9
O'Hearn	2	0	4	Massimillo	0	0	0
Sanderson	3	1	7	McNally, rg	1	0	2
Kimball, lf	1	2	4	Corcoran	1	0	2
McLellan	2	0	4	Howell, c	2	0	4
Strand, c	2	3	7	Ferguson	0	0	0
Bartlett	3	3	9	O'Brien, lf	1	0	2
Behan	0	2	2	Donahue	0	1	1
Qu'knbsh, rg	7	0	14	Peterson, rf	3	3	9
Melville, lg	5	0	10	Wilson	2	1	5
Franklin	0	0	0				
Total	28	11	67	Total	12	10	34

Varsity

Blue Varsity Wins Handily

Varsity Wins

Outscoring Lawrence Academy of Groton 18 to 0 during the first quarter, Phillips Academy went on to whip their opponents, 67 to 34 in a rather listless basketball game played at the Borden gymnasium yesterday afternoon. At half time Andover led 38 to 8.

Lawrence had three foul opportunities to break into the scoring column during the first quarter but missed the boat on each attempt. It was not until the Blue count reached 24 that Earl Wilson, Lawrence forward, whipped in a point from the charity stripe to give the visitors a new lease on life. Two minutes and ten seconds of the second quarter had elapsed before the visitors rung the bell on Wilson's toss on a foul throw.

Nineteen minutes of play time had gone by before Steve Peterson scored the Groton school's first goal of the game from the hardwood flood. During the remainder of the period Lawrence racked up eight digits. In the meantime Andover tallied 38 points to leave the floor at half time with a 38 to 8 advantage.

Paul Quackenbush and Pete Bartlett, a pair of Coach DiClemente's soccer players, featured the attack of the academy team during the first half and between them racked up 15 of the 38 points in the first two quarters.

Quackenbush accounted for a total of 14 during the entire game enabling him to be number one scorer for the Blue aggregation. Doug Melville, held under 20 points for the first time this winter, came up with 10 to keep in doubles figures, and Bartlett wound up with a total of nine.

Andover had 19 chances from the free throw line and accounted for 11 points while Lawrence registered 10 out of 21 chances. The summary:

Andover	G	F	P	Lawrence Academy	G	F	P
Kimball, lf	1	2	4	O'Brien, lf	1	0	2
McLellan	2	0	4	Donahue	0	1	1
Morgan, rf	3	0	6	Peterson, rf	3	3	9
O'Hearn	2	0	4	Wilson	2	1	5
Sanderson	3	1	7	Howell, c	2	0	4
Strand, c	2	3	7	Ferguson	0	0	0
Bartlett	3	3	9	Schmid, lg	2	5	9
Behan	0	2	2	Massimillo	0	0	0
Melville, lg	5	0	10	Doyle	0	0	0
Franklin	0	0	0	McNally, rg	1	0	2
Quackenbush rg	7	0	14	Corcoran	1	0	2
Total	28	11	67	Total	12	10	34

Score by periods	1	2	3	4	T
Andover	18	20	15	14	67
Lawrence Acad.	0	8	12	14	34

Referees, Dwyer, Day. Time, Four 10s.

J.V.

Seven consecutive points hung up by Sid Watson, after Joe Stack had equalized the score at 25-all, sent Punchard on its way to its ninth consecutive basketball victory of the year yesterday. The Jayvees of Phillips Academy were the victims on their home court, 39 to 31, and it was the second time Punchard has taken their measure.

It was a hard fought engagement especially during the first half with Phillips leaving the court at half time with a 23 to 21 advantage. The third quarter was hardly under way when Stack tied up the game at 25-all, and Watson began tossing in baskets that put Punchard out front with a more comfortable lead.

Watson made it 27 to 25 and then 29 to 25, before whipping in one of two foul points he garnered during the afternoon's engagement. Another floor and another foul point was rung up by him before Joe Stack came through with two straight floor baskets and Watson added his final just before the bell.

Andover's superiority in height hampered the high school basketeers. Time and again the Blue gained possession of the ball but due to inaccuracy in shooting was forced to succumb in defeat.

Watson had a grand total of 12 points. Low for him in any one game, but enough to give Punchard a wide margin over their taller opponents. Joe Stack, who played a whale of a game in the backfield with his mate Scott Gerrish, picked up ten points and Charlie McCullom nine.

Jack Logan, George Bixby and Clements provided the academy quintet with the marjority of their points.

Logan and Bixby had eight each and Clements six.

Punchard	G	F	P	Andover J.V.	G	F	P
Watson, lf	5	2	12	Logan, lf	4	0	8
Dwyer, rf	3	0	6	Bay	0	0	0
McCullom, c	4	1	9	Heimer, rf	1	0	2
Gerrish, lg	1	0	2	Hudner	2	0	4
Dolan	0	0	0	Bixby, c	3	2	8
Stack, rg	3	4	10	Hutchins	0	0	0
				Clements	3	0	6
				Crosby, lg	1	1	3
				Louis, rg	0	0	0
				Grossman	0	0	0
				Capra	0	0	0
Total	16	7	39	Total	14	3	31

Score by periods	1	2	3	4	T
Punchard	12	9	11	7	39
Phillips J.V.	8	15	2	6	31

Referee, Halre. Time, Four 8s.

MANAGER'S REPORT

NEWSPAPER OR PHILLIPIAN CLIPPING WITH LINE-UP AND WRITE-UP OF GAME AND ALL POSSIBLE PICTURES

SPORT Basketball,50-51

DATE OF CONTEST: Sat,Jan.20,1951

OPPONENT: Worcester Academy

RESULT: Andover-57-46

WHERE PLAYED: Borden Gym.

TIME PLAYED: 4:00p.m.

OFFICIALS: Mr. Hinchecliffe

Mr. Murphey

LENGTH OF GAME: 4-10 minutes

WEATHER CONDITIONS: Stunk (ha ha)

SIZE OF ATTENDANCE: A large crowd-mostly white, --I mean,mostly Worcester fans. Tyson made his presence felt by razzing Worcester's team.

ANY OUTSTANDING INCIDENTS DURING GAME: Doug Melville netted 20 points,to boost his total to 75 points for four games.Rog Morgan played excellent ball,both offencively and defencively,sinking 17 points.The game was well played.

A first half advantage during which time Andover outscored Worcester Academy 31 to 17 enabled the Blue to maintain its two-game winning streak and win 57 to 46 before a near capacity gathering at the Borden gymnasium, Saturday.

Worcester, loser only to the strong Holy Cross freshmen 61 to 41 prior to Saturday's game, outscored the suburban quintet in the second half but the advantage gained in the first two periods was too much for the invading forces.

Rog Horgan, a Cromwell, Ct., youngster, who threw in 13 points in the first two sessions of Saturday's game, gave Andover the much needed points to keep it ahead of the boys from the Heart of the Commonwealth.

In the second half, especially the third quarter when Andover made but 11 points, it was Doug Melville, leading point scorer on the club, who kept the Blue out front of the Worcester crew. Melville tossed in six points in the third chapter and as many in the final as his share of the afternoon's total.

Capt. Bob Kimball and Kearney Strand featured defensively and did a grand job on the Worcester backboard.

For the invaders there was Paul Grogan, a guard with 20 points and Doyle with nine who paced the visitors in their attempt to down the forces of the Blue. Worcester was especially brilliant on its foul shooting where he picked up a total of 18 points in the twenty-seven chances offered.

Andover will remain idle until meeting Dartmouth frosh at Hanover, N.H., next Saturday night. The summary:

Andover	G	F	P	Worcester	G	F	P
Kimball, lf	0	1	1	Campbell, lf	1	4	6
McLellan	0	0	0	Phillips	1	0	2
Morgan, rf	7	3	17	Foley, rf	2	0	4
O'Hearn	1	0	2	McGrail, c	1	3	5
Strand, c	6	2	14	Burlingame	0	0	0
Bartlett	1	0	2	Doyle, lg	3	3	9
Melville, lg	8	4	20	Grogan, rg	6	8	20
Quackenbush rg	0	1	1				
Total	23	11	57	Total	14	18	46

Score by periods	1	2	3	4	T
Andover	16	15	11	15	57
Worcester	0	7	15	14	46

Referees, Murphy and Hinchcliffe.
Time, Four 10s.

Cagers Impressive In Third Triumph

Leading in every period the Andover Varsity notched their third and most impressive triumph of the year by smashing a fast Worcester quintet, 57-46. Worcester entered the game with a three and one record, losing only the Holy Cross Freshmen, who are considered to be one of the top Freshmen teams in the country. But the Blue got off to an early lead and never lost it the entire game. The whole contest was the fastest moving and best game seen yet at Andover this season. Doug Melville again topped the P.A. scorers with 20 points, while Grogan of Worcester also hit for 20.

Shortly after the buzzer Rog Morgan opened the scoring with a two-pointer. Then, with Doug Melville, Kearney Strand, and Morgan scoring heavily, the Blue began to pull away. One of the sharpest plays during the first half came when Kimball saved a ball from going out with a tremendous jump-flip to Strand who converted for a valuable basket. The first half ended with Andover leading by 14 points on fast heads-up ball. Morgan led the P.A. scoring and again was tops in the play-making department.

Worcester Comes Close

During most of the third quarter the Andover varsity lacked fight and scoring that it maintained in the first half. Near the close of this quarter Worcester came within six points of tying the score, when Doug Melville came through to score three quick baskets and once more give Andover a sizeable lead. Trying to tie the game in the fourth quarter, Worcester only managed to lose two of its players on personal fouls. The game ended with Andover putting on a successful freeze for the remaining three minutes.

Melville Tops

DOUGLAS MELVILLE
(Photo by Geo. J. Gelineau)

Douglas Melville, stellar guard on the Phillips Academy, Andover, basketball team, is maintaining tops honors and has increased his total to 75 in four games, an average of 18.3 per game.

Kearney Strand is second with 55 but is closely followed by Rog Morgan who connected for 17 against Worcester and increased his scoring to 43 points.

Thus far the Blue has lost only to the University of New Hampshire freshmen and has victories over Huntington, Lawrence Academy and Worcester. Stiff opposition is expected when it collides with the Dartmouth frosh at Hanover, N.H., Saturday night in a 7 o'clock game. The figures:

Player	Floor	Foul	Pts.
Melville	34	7	75
Strand	21	13	55
Morgan	18	7	43
Quackenbush	13	7	33
O'Hearn	7	5	19
Kimball	4	9	17
Bartlett	5	4	14
Sanderson	3	1	7
Behan	1	3	5
McLellen	2	0	4
Totals	108	56	272

Record

Andover 81, Huntington 61
Andover 67, Univ. New Hampshire 76
Andover 67, Lawrence Acad. 34
Andover 57, Worcester Acad. 46

Andover 272, Opponents 217

Battle under the backboard in the Worcester game. Doug Melville (8) Bob O'Hearn (7) and Kearney Strand go up in the air for a rebound.

NEWSPAPER OR PHILLIPIAN CLIPPING WITH LINE-UP AND WRITE-UP OF GAME AND ALL POSSIBLE PICTURES

DARTMOUTH 56, ANDOVER 42

With Paul Wisdom, a 6 foot, 7 nch center, pacing the attack vith 26 points, Dartmouth freshnen defeated Phillips Academy, Andover, 56 to 42, at the Davis Field house court, Hanover, N.H., Saturday night.

Wisdom, who made the maority of his floor baskets underneath the hoop where he was conlinually fed by his mates, dropped n a total of nine from the floor nd scored eight points on 11 hances from the foul line.

Andover gave the Green yearngs trouble throughout the first alf and continually kept on the acks of the home quintet. The eams were deadlocked at 12 all hen the first quarter ended and artmouth was out front 28 to 5 at halftime.

Thereafter, however, the Indian apooses went to town and began rawing away from their acadny rivals. During the final two eriods the best the Blue could was whip in eight points in ach chapter for a total of 16. he home club, on the other hand, aying a starting five from benning until almost the finish of e game, picked up 16 and 12 in e last two periods to increase eir margin as the game wore .

Steele with 13 points and Geithr eight also featured the Hanerians attack. Doug Melville ain led the Andover attack regering 14 points with Kearney rand giving a good dispplay of ok shots to roll up eleven ints. The summary:

Dartmouth Fr.	G	F	P	Andover	G	F	P
sparson f	2	1	5	Kimball, f	2	0	4
Laughlin	0	0	0	Bartlett	1	0	2
ele	6	1	13	McLellan	0	0	0
icki	0	0	0	O'Hearn	4	1	9
sdom, c	9	8	26	Strand, c	4	3	11
tterson	0	0	0	Melville, g	7	0	14
erman	0	0	0	Quackenbush	1	0	2
ithner, g	4	0	8				
anson	1	0	2				
kon	1	0	2				
ppi	0	0	0				
Total	23	10	56	Total	19	4	42

SPORT Basketball, 50-51

DATE OF CONTEST: Sat. Jan 27, 1951

OPPONENT: Dartmouth Freshman

RESULT: Dartmouth 56-42

WHERE PLAYED: Davis Field House Gym

TIME PLAYED: 7:30 p.m.

OFFICIALS: Mr. Nordyke
Mr. Flock

LENGTH OF GAME: 4-10 minutes

WEATHER CONDITIONS: They sure werr

SIZE OF ATTENDANCE: ~~4,01~~ about 4,000, mostly Andover Grads, come to cheer on the alma-mater. (we lost)

ANY OUTSTANDING INCIDENTS DURING GAME: Mrs. Wisdom raised a boy 6'7½", who proved ~~to be our~~ nemesis. He scored half of Dartmouth's points (26). Doug Melville, as usual, was high scorer, This time with 14 points.

Dartmouth Height Decisive As Green Trims Blue 56-42

Sparked by long-armed giant Paul Wisdom, the Dartmouth freshman basketball team, ahead by only one basket at the half, pulled a relentless drive in the last periods to hand the Blue its second defeat of the year, 56-42. This giant, whose total of twenty-six points, of which ten were counted in the fatal third quarter, sunk almost half of the Green yearlings total score. The accepted pay-of-the-day was was to set 6'4½" Wisdom either to the right or the left of the key, lob-pass into his up-stretched hands, and watch two points flash on the scoreboard. Kearney Strand, who, at 6'5", is no shorty, managed to deflect and intercept more than his share of the passes, but the taller Wisdom monopolized both the offensive and defensive board play.

Blue Takes Lead

The first quarter was nip and tuck, the teams matching each other, basket for basket. Strand found twine first with a lazy right-handed hook that didn't touch the rim. Barney Steel for Dartmouth retaliated with a set shot. The Blue jumped to a six-two lead, as Strand, demonstrating his versatility, swished one hooking with his left hand and Pete Bartlett, playing right forward in place of injured Roger Morgan sunk a jump shot from out side the key. Speedy Doug Melville swished twice and broke clear for a layup to account for the remainder of our points during the first quarter. Dartmouth drew even at the quarter-buzzer with baskets by Wisdom and Steel. The second quarter provided the same nip and tuck brand of ball, as the P.A. zone defense and the opposing man-to-man reduced the number of shots attempted drastically. Strand hooked another, but Kasperson retaliated. Wisdom, having missed a good many seemingly easy shots, found the range and Dartmouth led 19-15. Bob O'Hearn, who came in for Pete Bartlett, swished twice without touching the rim and the score was 19 all. Melville and Strand sunk a lay-up and a tap, respectively, but again the rebound work of Paul Wisdom gave Dartmouth control of the ball and opposing set shots put Dartmouth ahead by a basket at the half, 28-26. At the half, Strand lead Andover's scorers with 10 points, followed by Melville 8, and Bob O'Hearn with 6.

Third Quarter Fatal

The third quarter, in which the Blue was beaten by New Hampshire, told the same story. Wisdom and Steel opened with two baskets in quick succession. Doug Melville staged a one-man comeback with two shots, one seemingly impossible, coming from behind the plane of the backboard. Bob Kimball sunk a set, but two foul shots were all that the Blue could garner for the remainder of the period. Dartmouth's height now bothered the visitors more than ever for the other forwards, Gardner (6'3") and King (6'4") were getting what rebounds Wisdom didn't. Wisdom played superlative ball this period netting four baskets and two foul shots for a 10 point total. This proved to be the difference between the two scores as the buzzer ended the quarter, 34-44.

Dartmouth Controls Ball

In the fourth quarter the P.A. defense was given a lesson in ball control as Dartmouth would revolve a figure 8 through the zone, sending Walt Geithner in for an occasional layup. Chic Evans, the Dartmouth coach, was taking no chances with any late Andover spurt, and, as a result, didn't substitute until eight minutes of the fourth quarter remained. The buzzer sounded at 56-42, several Andover baskets being scored against an obviously weaker second team.

CONTINUED

Height Factor As Big Green Yearlings Play Phillips

Await Invasion of Suburban Academy Quintet for Tonight's Game---Swimmers Also Draw Action in Up-State Pool

Height and the home court will be a dominating factor in favor of the Dartmouth freshmen as they engage Phillips Academy, Andover, on the basketball court at 7 o'clock tonight at Hanover, N.H

The Green yearlings will be playing their fifth game and will be after their third victory. They have already beaten St. Anselm's college of Manchester, N.H., 56 to 44 and Nichols Junior College, 68 to 53. A 58 to 50 setback came from a strong Holy Cross freshman team in the opening game and a 46 to 46 defeat from B.U., frosh last Wednesday.

After tonight's game the Green faces Vermont, Harvard, Yale, Brandeis and winds up with a return game at Holy Cross, May 8.

Phillips, loser only to the University of New Hampshire first year men, has beaten Huntington, Lawrence and Worcester. Coach Frank DiClemente will probably use Pete Bartlett at a forward berth tonight to pair up with Capt. Bob Kimball. Bartlett will replaced Rog Morgan who is out with an injured ankle sustained in a scrimmage last Wednesday.

Coach Hal Evans of the Big Green Cubs has a formidable quintet paced by Captain Geithner, a play-making guard. Paul Wisdom, a 6 ft. 7 inch center, has registered 87 points in four games and Bill Gardner, 6-3 forward is also averaging in double figures. The other starters are Neil King, a forward, who goes 6 feet, 4 inches, and John Nixon, a 6 foot guard.

MANAGER'S REPORT

NEWSPAPER OR PHILLIPIAN CLIPPING WITH LINE-UP AND WRITE-UP OF GAME AND ALL POSSIBLE PICTURES

SPORT Basketball, 50-51

DATE OF CONTEST: Wed, Jan. 31, 1951

OPPONENT: Merrimack J.V.

RESULT: Andover 72-41

WHERE PLAYED: Borden Gymnasium

TIME PLAYED: 4:00 p.m.

OFFICIALS: Mr. Gentile
Mr. Mahan

LENGTH OF GAME: 4-10 minutes

WEATHER CONDITIONS: I can't see the bell-tower from Bishop.

SIZE OF ATTENDANCE: I don't know, (at a physical exam in Boston.) Probably THOUSANDS!

ANY OUTSTANDING INCIDENTS DURING GAME: Doug Mellville was again hot, scoring 28 points, his high for the season. Kearney Strand swished for twenty. Sanderson, obviously feeling sorry for Merrimac, layed up two for the opposition. Authorities on the bench went wild!

ANDOVER VICTOR, 74-41

at Andover

ANDOVER	gls	fls	pts	MERRIMACK J.V.	gls	fls	pts
Kimball,f	2	1	5	Dineen,f	3	2	8
McLellan,f	1	0	2	Wilson,f	4	0	8
Morgan,f	5	1	11	Morin,f	0	0	0
O'Hearn,f	0	0	0	W. Countie,c	1	0	2
Sanderson,f	1	0	2	Marocco,c	1	2	4
Strand,c	9	2	20	Driscoll,g	3	2	8
Bartlett,c	0	0	0	Lane,g	2	3	7
Sehan,c	0	0	0	French,g	1	0	2
Deloille,g	13	2	28	Carlucci,g	1	0	2
Franklin,g	0	0	0				
u'c'n'b'sh,g	3	0	6				
Totals	34	6	74	Totals	16	9	41

Melville Drops In 28 Points To Aid Andover To Victory

New Rochelle, N. Y., Youngster Makes Grand Showing---Aided Immensely by Strand with 20---Jayvees Loses to Central Catholic J.V.

Doug Melville dropped 28 points into the basket yesterday afternoon thereby giving Phillips academy, Andover, a 74 to 41, triumph over Merrimack college junior varsity. In the preliminary game the Phillips J. V. quintet dropped a 37 to 34 game to the Central Catholic J. V. five.

Melville, a New Rochelle, N. Y., boy and a former Peddie school star, registered points in every period, his best being the first, third and fourth, scoring eight points in each, and adding four in the second.

His nearest opponent for high scoring honors was Kearney Strand who rippled 20 through the hoop while Roger Morgan contributed 11 and Paul Quackenbush six.

Jack Wilson, George Lane, the latter a local boy, and Driscoll were the big guns for Merrimack.

Andover held the upper hand throughout. Twenty-one points were registered in the opening chapter while the invaders tallied 14. At half time Andover was out front 35 to 24 thereby holding a comfortable lead as it entered the final two chapters.

It was Andover's fourth consecutive victory on its home court. Two out-of-town games have been dropped to the freshmen of New Hampshire and Dartmouth College. Saturday the team will play at Amherst against the Lord Jeff yearlings. The summaries:

Andover	G	F	P	Merrimack J.V.	G	F	P
Kimball, lf	2	1	5	Dineen, lf	3	2	8
McLellan	1	0	2	Wilson, rf	4	0	8
Morgan, rf	5	1	11	Morin	0	0	0
O'Hearn	0	0	0	W. Countie c	1	0	2
Sanderson	1	0	2	Marocco	1	2	4
Strand, c	9	2	20	Driscoll, lg	3	2	8
Bartlett	0	0	0	Lane	2	3	7
Behan	0	0	0	French, rg	1	0	2
Melville, lg	13	2	28	Carlucci	0	0	0
Franklin	0	0	0	Sanderson (by mistake)	1	0	2
Quackenbush rg	3	0	6				
Total	34	6	74	Total	16	9	41

Score by periods	1	2	3	4	T
Andover	21	14	20	19	74
Merrimack J.V.	14	10	10	7	41

Referees, Gentile and Mahan.
Time, Four 10s.

Cent. Cath. JV.	G	F	P	Andover J.V.	G	F	P
Trotochaud lf	2	1	5	Hudner, lf	5	0	10
Noble, rf	4	0	8	Logan, rf	2	0	4
Bosse, c	2	2	6	Clements, c	0	2	2
Graves, lg	5	2	12	Bixby	4	1	9
Collins	1	0	2	Heimer	0	0	0
Desharnais rg	2	0	4	Crosby, lg	3	1	7
				Ellison	1	0	2
				Grossman rg	0	0	0
				Capra	0	0	0
Total	16	5	37	Total	15	4	34

Score by periods	1	2	3	4	T
Central J.V.	5	9	17	6	37
Andover J.V.	5	7	9	13	34

Referee, Pilch. Time, Four 8s.

MANAGER'S REPORT

NEWSPAPER OR PHILLIPIAN CLIPPING WITH LINE-UP AND WRITE-UP OF GAME AND ALL POSSIBLE PICTURES

SPORT Basketball, 50-51

DATE OF CONTEST: Sat Feb 3, 1951

OPPONENT: Amherst Freshman

RESULT: Andover 48-46

WHERE PLAYED: Amherst Gymnasium

TIME PLAYED: 6:30p.m.

OFFICIALS: Mr. Ziomek

Mr. Marden

LENGTH OF GAME: 4-10 minutes

WEATHER CONDITIONS: Boy, was it cold! (outside the warm gym, that is)

SIZE OF ATTENDANCE: About 200 at game-time, upwards of 800 at the game's end. (even Rog's girl!)

ANY OUTSTANDING INCIDENTS DURING GAME: A well-played game throughout. Our high was 17 points in the third quarter, thus breaking our third-quarter jinx, which is characterized by sloppy play and which has dogged us in several of our previous games. Morgan was high with 15, followed by Quackenbush with 11, and Strand with 10.

...rs Edge Out Amherst ...--Blue Yearlings

Basketball

Rog Morgan, Paul Quackenbush and Kearney Strand led the attack of the Phillips academy, Andover, varsity basketball team Saturday night in its 48 to 46 victory over the freshmen at Amherst college.

It was a nip-and-tuck encounter all the day. Andover had a one-point 12 to 11 advantage when the first quarter wound up, but the home club was out front at half time, 26 to 22, as the result of tallying 15 points against ten for the academy boys.

In the third chapter, however, Andover again went to the front, registering 17 points against eight to hold a commanding lead of five points.

This lead, however, was dwindled somewhat when the Lord Jeffs yearlings put on a belated spurt. Baskets by Morgan and Doug Melville, late in the game kept the Blue out front with a slender lead. Melville's "steal" and beautiful lay up shot gave him his only basket of the game and made the score read 48 to 44 before Spector, Amherst guard, registered to score his team's 46th point.

Four minutes of the game remained to be played when Andover held a 45 to 40 advantage.

It was the Blue's first win over a frosh quintet after dropping games to New Hampshire and Dartmouth, and also their first win away from home this winter.

Four minutes of the game remained to be played when Andover held a 45 to 40 advantage.

It was the Blue's first win over a frosh quintet after dropping games to New Hampshire and Dartmouth, and also their fi... win away from home th...

Andover	G	F	P	Amherst Frosh	G	F	P
Kimball, f	1	1	3	Cutille, f	2	1	5
Morgan, f	6	3	15	Lindzoll, f	3	3	9
O'Hearn, f	2	1	5	Richardson f	0	0	0
Strand, c	4	2	10	Cline, f	3	0	6
Bartlett, c	0	1	1	Cronin, c	4	0	8
Melville, g	1	1	3	Hargraves, c	0	0	0
Quackenbush g	4	2	11	Mahar, g	2	4	8
				Spector, g	5	0	10
Total	18	12	48	Total	19	8	46

Score by periods		2	3	4	T
Andover	12	10	17	9	48
Amherst	11	15	8	12	46

Blue Tops Amherst 48-46; Merrimac Routed 72-41

by John Houk

The Blue basketball team journeyed to Amherst Saturday to defeat the Lord Jeff freshmen. Overcoming a 22-26 deficit at the half, the Blue, paced by Roger Morgan, managed to win 48-46. Top scores for the Blue were Morgan with 15 points, Quackenbush with 11, and Strand with 10.

Having suffered the only two losses of the season on the road, Coach Deke's men were anxious for a victory.

Roger Morgan and Kearney Strand got P.A. off to a quick 4-0 lead, with a foul shot by Morgan, and a jump shot from the key and another foul throw by Strand.

Denny Cronin and Al Spector retaliated for Amherst. Both teams were playing control-ball offense, feeling out each other's weaknesses, waiting for an opening to shoot. Paul Quackenbush sunk a layup, a jump shot and a foul to lead the first quarter scoring with five points. Amherst, however, matched P.A. basket for basket, relying on the uncanny eye of Captain Al Spector. The quarter ended with Andover on top, 12-11. As the teams again swung into action in the second quarter, it was clear that Coach Young had given his boys a get-in-and-pitch pep-talk. They jumped to an early 20-14 lead on the baskets and foul shooting of Lindvall, the right forward. Bob O'Hearn, after one attempt had failed, took a bounce pass from Strand in the pivot and scored on a beautiful underhanded layup. Both teams were playing a defensive ball game; however, Andover had a tendency to throw the ball away on careless passes. Rog Morgan, limited to one foul shot in the first quarter, scored on two seemingly impossible banking hook-shots, and the half-time buzzer found the Blue four points in the hole at 26-22. up several more. Amherst had not been idle in the meantime, as all five of their regulars garnered a basket apiece, but Quackenbush saw to it that they got no closer than 35-39 at the end of the third quarter by netting five points also. In the fourth quarter, Captain Spector, switched to center, dropped three baskets in quick succession but Morgan and Strand staved Amherst off with three of their own. You could hear a pin drop when P.A. took time out at four minutes to go, five points ahead 40-45. The tension was great, and mounted as play resumed. Spector made it 42-45. Rog Morgan made it 46-42. Cronin made it 46-44. Just then, canny Doug Melville stole the ball from the very fingertips of a bewildered Amherst player, raced the length of the court for a layup. It was his only basket of the day, but a timely one indeed, for Cronin soon made it 48-46. Then with 40 seconds to go, Amherst had the ball, and Doug again intercepted a pass, and was on his way to another two pointer as the gun went off.

Blue Takes Merrimac's Measure

On the previous Wednesday, the Blue whipped Merrimac College's J.V. in a 72-41 rout. Doug Melville and Kearney Strand paced the team with 28 and 20 points respectively, followed by Roger Morgan with eleven.

During the half time, Coach DiClemente's chalk talk sharpened Andover's board work and shooting eye. Andover's third quarter jinx, which lately had caused the Dartmouth and New Hampshire defeats, was blasted off the court as Quackenbush and O'Hearn found twine without touching the rim. Rog Morgan showed off his bag of tricks as he himself hit for five and set

MANAGER'S REPORT

NEWSPAPER OR PHILLIPIAN CLIPPING WITH LINE-UP AND WRITE-UP OF GAME AND ALL POSSIBLE PICTURES

SPORT Basketball 50-51

DATE OF CONTEST: Wed.Feb 7,1951

OPPONENT: New Hampton

RESULT: Andover 54-40

WHERE PLAYED: Borden Gym

TIME PLAYED: 4:00p.m.

OFFICIALS: Mr. Dwyer

Mr.Day

LENGTH OF GAME: 4-10 minutes

WEATHER CONDITIONS: Oh!Boy!

SIZE OF ATTENDANCE: The usual 400,although they made 100% more noise than last game.

ANY OUTSTANDING INCIDENTS DURING GAME: The game was spottily played;there were a lot of bad passes,but the shooting percentage was excellent.Morgan was high with 17,and Bob O'Hearn sunk four out of seven set-shot attempts,winding up with 13(A layup and 2 fouls.

ANDOVER IN VAN, 54-40

At Andover

ANDOVER	gls	fls	pts	NEW HAMPTON	gls	fls	pts
Kimball,lf	1	2	4	Monett,lf	1	0	2
Morgan,rf	7	3	17	Cundy rf	0	0	0
O'Hearn,rf	5	3	13	Shurtleff,c	9	0	18
Sanderson,rf	0	0	0	Poitras,c	3	7	13
Strand,c	5	2	12	Caswell,lg	1	0	2
Bartlett,c	0	0	0	Morton,rg	1	1	3
Behan,c	0	0	0	Moore,rg	1	0	2
Melville,lg	3	2	8				
Fenbush,rg	0	0	0				
Totals	21	12	54	Totals	16	8	40

Mor
Qui
C
A
V
Fai
basket
defeati
34 to
pressi
work
has c
engag
yester
Hamp
bees.
An
20s c
its n
was
were
awa
adva
at t
New
the
hal
thi
wr
poi
fin
pu
ou
yo
B
B
B
C
t

Morgan Again Paces Blue Quintet To Win On Court

Cromwell, Ct., Youngster Leads Attack Against New Hampton in 54 to 40 Victory---Jayvees Triumph on Track

Phillips Academy kept its home basketball record intact yesterday defeating New Hampton School, 54 to 40, but didn't look too impressive in so doing. The team work and accurate shooting that has characterized its other home engagements appeared lacking yesterday and as a result New Hampton was continually on the heels of the Blue and White.

Andover never reached into the 20s during any given period and its nearest approach to that figure was the final chapter when 17 were hung up. The Blue went away to a three-point first period advantage taking a 12 to 9 lead at that point. It also outscored New Hampton 14 to 11, during the second period to walk off at half time leading 26 to 20. The third chapter was much closer with the invaders registering 10 points to 11 for the Blue. In the final period, however, Andover put on a rather belated spurt to outscore the New Hampshire youngsters 17 to 10.

Rog Morgan, who paced the Blue against Amherst last Saturday, came through with 17 more points yesterday to again lead the Blue in scoring for the day. Bob O'Hearn, who showed uncanny ability in set shooting, accounted for 13 and Kearney Strand threw in 12.

Shurtleff, New Hampton pivot man, registered 18 as the result of nine baskets from the floor while Poitras was good for 13 points. The summary:

Andover	G	F	P	New Hampton	G	F	P
Kimball, lf	1	2	4	Monnett, lf	1	0	2
Morgan, rf	7	3	17	Cundy, rf	0	0	0
O'Hearn	5	3	13	Poitras	3	7	13
Sanderson	0	0	0	Shurtleff, c	9	0	18
Strand, c	5	2	12	Caswell, lg	1	0	2
Bartlett	0	0	0	Morton, rg	1	1	3
Behan	0	0	0	Moore	1	0	2
Melville, lg	3	2	8				
Quackenbush rg	0	0	0				
Total	21	12	54	Total	16	8	40

Score by periods	1	2	3	4	T
Andover	12	14	11	17	54
New Hampton	9	11	10	10	40

Referees, Dwyer and Day. Time, Four 10s.

Melville Still Retains Top Position

Undefeated on its home court and having but two losses for the season, the Phillips Academy, Andover, varsity basketball team takes on a strong Yale yearling quintet in its ninth game of the season tomorrow afternoon at 4 o'clock.

This will be the wind up of a busy afternoon that will find the wrestling team going against Springfield; the undefeated track squad facing a stellar Harvard frosh aggregation, the hockey team playing Brewster Academy from Wolfeboro and the swimmers opposing another Yale freshmen group.

Following the varsity track meet Lawrence high will compete against Classical high of Lynn in dual competition that may start about 4 o'clock.

Doug Melville continues to set the pace among the basketball point getters but Kearney Strand and Roger Morgan continue to show improvement and are picking up points in each succeeding game. The figures:

Player	Floor	Foul	Pts.
Melville	58	12	128
Strand	43	22	108
Morgan	36	14	86
Quackenbush	21	10	52
O'Hearn	18	10	46
Kimball	10	13	33
Bartlett	6	5	17
Sanderson	4	1	9
McLellan	3	0	6
Behan	1	3	5
Totals	200	90	490

RECORD

Andover 81,	Huntington	61
Andover 67,	New Hampshire	76
Andover 67,	Lawrence	34
Andover 57,	Worcester	46
Andover 42,	Dartmouth Fr.	56
Andover 74,	Merrimack J.V.	41
Andover 48,	Amherst	46
Andover 54,	New Hampton	40
Andover 490,	Opponents	400

MANAGER'S REPORT

NEWSPAPER OR PHILLIPIAN CLIPPING WITH LINE-UP AND WRITE-UP OF GAME AND ALL POSSIBLE PICTURES

SPORT Basketball 50-51

DATE OF CONTEST: Sat Feb 10,1951

OPPONENT: Yale univ.

RESULT: Yale 59-44

WHERE PLAYED: Borden Gymnasium

TIME PLAYED: 4:00p.m.

OFFICIALS: Mr.Mahan

Mr.Gaffney

LENGTH OF GAME: 4-10 minutes

WEATHER CONDITIONS: Floor soggy,rain the night before.Wish they would put that roof back on.

SIZE OF ATTENDANCE: None of next-year's Yalies failed to show up.That probably swelled the crowd to 300.

ANY OUTSTANDING INCIDENTS DURING GAME: Because of our lack of height under the boards,we committed more than our share of personal fouls and the game degenerated into a foul-shooting contest,50 personals being called.Strand is out for a few games with a leg injury.

P.A. Tops New Hampton Then Drops Yale Game

by John Houk

In last week's basketball game against New Hampton, after a slow start Andover jumped to a 5-0 lead before the visitors could get their feet under them. Action was the same in each of the first two periods.

With Doug Melville spurring Andover's attack, Bob Shurtleff bore the brunt of the scoring for the visitors, his favorite play being to take a pass in the pivot, fake a shot, dribble once and lay the ball up.

Coach Currier of New Hampton, knowing beforehand the potential scoring threat that Melville and Strand constituted had modified his defence to smother them, but this type of defense opened up O'Hearn and Morgan, who ended up as high-scorers for the Blue.

Andover Opens Up

The second half, Morgan took the tap and pumped one in from the foul line. Strand, swished a long set, as did O'Hearn, Bob Shurtleff and Poitras again took N.H.'s scoring chores, bringing their team to 30-37 at the third quarter. The fourth quarter was all Andover, however, with Morgan and O'Hearn garnering six and seven points respectively in this frame to up the total to 54-40 when the final buzzer sounded.

A Strand-less basketball team received its first loss on the home court Saturday, being drubbed by the Eli Frosh 59-44. In place of injured Kearney Strand, Bob Kimball was switched to center, and Melville to forward. The game started with Andover grabbing an early lead.

The Blue team, however, hampered by their lack of height under the boards, was forced to scrap for the ball, committing an unnecessary number of fouls. The first half was no more than foul shooting practice for Yale, since they had not found their shooting eyes and were quite willing to capitalize on P.A.'s aggressiveness. They sunk 14 of their 26 first-half points from the foul line. Still, P.A. was able to hold them at bay, 28-26, at half time.

Too Many Fouls

The second half, however, was a different story. O'Hearn and Kimball had been doing all of P.A.'s rebound duties, but their total of personal fouls forced them to loosen the defense, thus enabling Yale's Schnaitter and Demcak to take the majority of both offensive and defensive rebounds. Soon Bob Dishnow had dunked three baskets in quick succession for the Elis, matched by two from Schnaitter to put Yale in front 43-36. Hardly a half minute could go by without the shrill intervention of the referee's whistle, and the personal foul totals mounted. Yale, knowing the Blue's reluctance to press the defense, froze the ball and waited for an opening to pass in to their center. Bob Kimball and Paul Quackenbush finally went out on fouls and from then on Yale monopolized play, the buzzer ending the game at 59-44.

MANAGER'S REPORT

NEWSPAPER OR PHILLIPIAN CLIPPING WITH LINE-UP AND WRITE-UP OF GAME AND ALL POSSIBLE PICTURES

SPORT Basketball 50-51

DATE OF CONTEST: Wed Feb 14,1951

OPPONENT: Tilton School

RESULT: Andover 49-48

WHERE PLAYED: Borden Gymnasium

TIME PLAYED: 2:30 p.m.

OFFICIALS: Mr.Gentile

Mr.Connors

LENGTH OF GAME: 4-10 minutes

WEATHER CONDITIONS: I hope it doesn't rain until we get that roof back on.Players hate slipp'ry floors

SIZE OF ATTENDANCE: People wandered in and out all afternoon-when the A-E hockey game bored them or between periods.

ANY OUTSTANDING INCIDENTS DURING GAME: The game was surprisingly close,for it wasn't until the last quarter that we took the lead.Rog Morgan was high with 16,followed closely by Quackenbush with 15.We are still missing Strand.

BASKETBALL

Andover fought an uphill basketball battle yesterday afternoon before ekeing out with a 49 to 48 victory over a stubborn Tilton School five at the Borden gym.

The Blue was forced to outscore its rival 25 to 24 in the final half after the teams left the court tied at 24-all at half time.

Rog Morgan with 16 points and Paul Quackenbush with 15 led the Blue attack. McKinnon with 16 and Don Pirozek, a Methuen boy, with 13, featured for the invaders. The summary:

Andover	G	F	P	Tilton	G	F	P
Kimball, lf	3	3	9	Ridgley, lf	5	0	10
Sanderson	2	0	4	F. Ludder	0	0	0
Morgan, rf	7	2	16	McKinnon rf	8	0	16
McLellan	0	0	0	Neilson, c	1	3	5
Bartlett, c	0	0	0	Harrison	1	0	2
O'Hearn	0	0	0	Artus	0	0	0
Quackenbush lg	5	4	14	Pirozek, lg	6	1	13
				Napolitano rg	1	0	2
Melville, rg	2	1	5				
Total	19	11	49	Total	22	4	48

Score by periods	1	2	3	4	T
Andover	14	10	12	13	49
Tilton	18	6	14	10	48

Referees, Gentile and Connors. Time, Four 10s.

Blue Rallies To Edge Out Tilton 49-48

Trailing for nearly the entire game, the Blue basketeers surged ahead in the final minutes of play to eke out a 49-48 victory over visiting Tilton Academy. Minus the services of star center, Kearney Strand, the Blue was led by a pair of star forwards Rog Morgan and Paul Quackenbush, who garnered 16 and 15 points, respectively.

Morgan got Andover off into the lead with a dazzling hook from the corner, but he was matched by Pirossek's set. The matching continued as "Kim" and McKinnon sank a basket each. When Bill Ridgely of Tilton hit with two arching sets, however, the boys in black took the lead. They lost it just twice during the rest of the game; the second time, it was fatal. Toward the middle of the first quarter, both teams seemed to get the jitters, and no less than five bad passes were thrown in succession. After this slight interruption, the combatants got back to scoring and as the quarter ended, Tilton rested on top, 18-14.

With the advent of the second chucker, the Blue team seemed to have lost its ability to make field goals. For six minutes, P.A. was held scoreless from the floor. When Tilton grabbed a 22-16 lead, the Blue dropped their zone defense, and changed to a strict man-to-man. The strategy worked, and as the half ended, the Blue had tied the score 24 all.

Kimball and Quackenbush began the third stanza by sinking fouls which were counteracted by Ridgely's set. A little later, McKinnon's driving layup put the Black team ahead 30-28. Then P.A. was afflicted with that third quarter disease which has been fatal in recent games. McKinnon and Nielson of Tilton both drove for layups, the former countering twice.

Although Doug Melville was not as effective as usual from the floor, his rebounding and playmaking ability helped the Blue cause considerably. In the opening minutes of the final quarter, his pass to Rog Morgan, which was turned into a score, started the Blue on their upward climb to victory. Quackenbush showed the scrapping ability that has kept him on the first string, when he wrested a rebound from a towering Tilton defender, and calmly put it up to tie the score. Then, after a near brawl between "Irish" Bob O'Hearn and Nielson of the Black, P.A. held a 49-46 lead. With eight seconds to play, Rog Morgan, in back court, passed the ball to Melville.

MANAGER'S REPORT

NEWSPAPER OR PHILLIPIAN CLIPPING WITH LINE-UP AND WRITE-UP OF GAME AND ALL POSSIBLE PICTURES

Phillips	G	F	P	Tufts	G	F	P
Kimball, lf	8	0	16	Sussenberger, lf	4	5	13
Morgan, rf	0	1	1	Rockwell, rf	0	0	0
Strand, c	6	5	17	Varello, c	6	2	14
Bartlett	0	0	0	Welch	0	0	0
Quackenbush, lg	3	2	8	Egan, lg	1	1	3
O'Hearn	0	0	0	Cicio	0	1	1
Melville, rg	8	1	17	Schwaab, rg	0	0	0
				Kilpatrick	2	2	6
				Meehan	2	1	5
				Gaudette	0	0	0
Total	25	9	59	Total	15	12	42

Score by periods	1	2	3	4	T
Andover	12	11	16	20	59
Tufts	17	3	5	17	42

Referees, Dwyer and Day. Time, Four 10s.

SPORT Basketball 50-51

DATE OF CONTEST: Wed Feb 21,1951

OPPONENT: Tufts Frosh

RESULT: Andover 59-42

WHERE PLAYED: Borden Gymnasium

TIME PLAYED: 2:30p.m.

OFFICIALS: Mr.Dwyer

Mr.Day

LENGTH OF GAME: 4-10 minutes

WEATHER CONDITIONS: Baby it's cold outside!

SIZE OF ATTENDANCE: About 300,but they wandered in and out all afternoon, so you can't really tell.

ANY OUTSTANDING INCIDENTS DURING GAME: Strand was a welcome return to the line-up,for he swished 17 points to grab high scoring honors.Melville also had 17,and Bob Kimball bagged 16 in his best offensive job of the season.

Draw Action With Local Basketball Teams

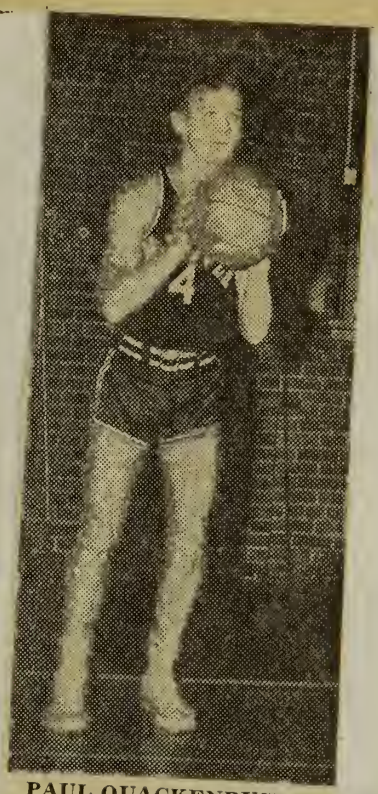

PAUL QUACKENBUSH
(Andover)

LOSE ON COURT

Lawrence high's junior varsity basketball team, fresh from a victory over the J. V. of Central Catholic the previous night, took on the Phillips Academy jayvees yesterday at Andover was snowed under a 72 to 46 score.

Although the Academy lads took a commanding lead Lawrence did manage to make it interesting especially during the first half. The locals, however, fell apart completely in the final chapter scoring but seven points as Andover aggregated 29.

George Bixby, a Haverhill youth, plunked in a total of 16 points to lead the academy five. Jack Logan made 15 and Hudner 13. John Barry led the attack of the locals with a grand total of 24 points. The summary:

Phillips J.V.	G	F	P	Lawrence J.V.	G	F	P
Logan, lf	7	1	15	Leonard, lf	0	1	1
Bay	0	0	0	Baker	1	1	3
Hudner, rf	5	3	13	Couto	0	0	0
Heimer	3	2	8	Atkinson rf	2	2	6
Bixby, c	7	2	16	Bower	0	0	0
Clement	1	0	2	Burke, c	2	1	5
Downey	1	0	2	Collins	1	1	3
Grossman lg	5	0	10	DeLuca	0	0	0
Alexandra	0	0	0	Barry, lg	10	4	24
Crosby, rg	2	0	4	Pecci	0	0	0
				Ramos	0	0	0
				Smith, rg	2	0	4
				Sasner	0	0	0
				Magovero	0	0	0
				Kennedy	0	0	0
Total	31	8	72	Total	18	10	46

Score by periods	1	2	3	4	T
Phillips J.V.	18	12	14	29	—72
Lawrence J.V.	10	10	17	7	—46

Referee, Haire. Time, Four 8s.

BLUE HOOPMEN WIN

Outscoring Tufts College's freshmen 36 to 22, in the final half, Phillips Academy's varsity

MANAGER'S REPORT

NEWSPAPER OR PHILLIPIAN CLIPPING WITH LINE-UP AND WRITE-UP OF GAME AND ALL POSSIBLE PICTURES

SPORT Basketball, 50-51

DATE OF CONTEST: Sat, Feb 24, 1951

OPPONENT: Harvard Frosh

RESULT: Harvard 79-65

WHERE PLAYED: Patton Gym, Cambridge

TIME PLAYED: 4:00p.m.

OFFICIALS: Mr. Murphy

Mr. Thomas

LENGTH OF GAME: 4-10 minutes

WEATHER CONDITIONS: Players in danger of drowning in their own sweat. (not)

SIZE OF ATTENDANCE: Lots of old Andover grads, plus leftovers from the Harvard-Princeton wrestling meet.

ANY OUTSTANDING INCIDENTS DURING GAME: The game was sloppily played during the first half, as we only sank 19% of our shots. However we outscored them the second half, and were able to cut down their lead somewhat. Their Capt. Bill Dennis was high with 25, but Rog Morgan and Paul Quackenbush were close behind with 19 and 13 respectively.

Harvard Fr. 79, P. A. 65

The Harvard frosh hoop team raced to a first-half lead of 39-20 over Andover at Cambridge Saturday afternoon and then withstood the losers' rally to win 79-65.

Harvard Fresh.	G	F	P	Andover Acad.	G	F	P
Krinsky, rf	1	1	3	Qu'kenb'h lg	6	1	13
Gremp, lf	5	0	10	Franklin	0	0	0
Steiner	1	2	4	Melville, rg	2	0	4
Parente	2	0	4	O'Hearn	3	1	7
Blodnick, c	8	3	19	Strand, c	0	1	1
Culver	0	0	0	Bartlett	1	5	7
Dennis, rg	11	3	25	Morgan, lf	7	5	19
Condon, lg	5	0	10	McLellon	1	0	2
Phillips	2	0	4	Kimball, rf	4	0	8
				Sanderson	2	0	4
Total	35	9	79	Total	26	13	65

Score by periods	1	2	3	4	T
Harvard	22	17	21	19	79
Andover	9	11	24	21	65

Referees, Murphy and Thomas.

Basketeers Stop Tufts Lose To Crimson

The P.A. basketball team upped its seasonal record to eight wins and three losses with a resounding 59-42 triumph over the Tufts Frosh. With Kearney Strand again starring in the pivot slot, the team looked impressive, especially in the fourth quarter, in which it hung up twenty points. Strand and Melville 17 points apiece, welcomed Captain Bob Kimball 16 points into the higher scorer brackets for the first time

Kenny Janello, high scorer for Tufts with 14 points, scored with a long set. Doug Melville retaliated for the Blue with a set shot of his own. Then Janello opened up with three more set shots that didn't touch the rim, and Tufts jumped to an early 8-4 lead. Melville and Kimball kept Andover in the game with a pair of sets, but Tufts led 17-12 at the quarter.

Tufts was playing control-ball offense, lobbing the ball across P.A.'s zone defense until an opening presented itself. During the time-out at the quarter, Coach DiClemente modified his defense to make sure Janello had no time shoot; and, as a consequence, he only got three more points the whole game. During the second quarter, Tufts was held to three points while the Blue hit for eleven. Doug Melville, unleashing a variety of shots, had garnered ten points by the half-time buzzer, followed by Strand with six. The third quarter told a different story.

Kimball Goes Wild

The third quarter started off with a bang as Kimball took Strand's tap, and shot a bullet pass to Quackenbush, who laid it up. Tufts at this point had the jitters, throwing the ball away and taking bad shots. Kimball grabbed Rog Morgan's pass and tallied with a drive-in hook shot Strand swished a set from outside the key hole and Kimball scored again. As Kimball started scoring, Rog Morgan assumed the role of playmaker, hardly ever taking a shot. Tufts, limited to five points in the third quarter, flashed a little of their first quarter brilliance as Kilpatric and Meehan hit with set shots, drawing to 35-23. Melville scored on a pass from Morgan, and Strand hooked one. Kimball dropped a hook, a shot which he rarely attempts and a layup, to give Andover a safe 14-point lead at the end of the third quarter.

Coasting

Strand opened up the fourth period with a layup and a push shot, and attempted a third, which Kimball tapped in. Dick Sussenberger of Tufts hit three baskets and three foul shots for nine points during the fourth quarter However, O'Hearn managed to grab all the rebounds Strand and Kimball didn't get, and the Blue monopolized play for the remainder of the game, the buzzer halting score at 59-42.

P.A.'s basketball game with the Harvard Freshmen was virtually lost in the opening minutes of the first quarter, as the Harvard five sunk eight out of their first nine field goal attempts. Sparked by the astounding play and shot-making ability of their captain, Bill Dennis, Harvard outscored us 22-9 in the first quarter and held the lead until the game ended at 79-65.

Dennis opened with his favorite shot, a jump one-hander from outside the foul circle, the first of his 25 points. Paul Quackenbush evened the score with a layup, but Dennis quickly retaliated with another jump shot and a layup. Blodnick, Harvard's center, at 6 feet 7 inches, monopolized play around the key both offensively and defensively and held P.A.'s Kearney Strand to one foul shot the whole game.

Bill Dennis, who has been averaging well over 20 points per game lately, was beautiful to watch, as he baffled P.A. with his shots and passes. Bob Gremp swished two of his final five baskets to boost Harvard to a discouraging 22-5 lead. Undaunted, however, Doug Melville and Rog Morgan sunk a set-shot and layup to end the quarter at 22-9.

In the second quarter the Blue still couldn't find the basket, and Harvard, sparked by Bill Condon, with six points, increased their lead to 19 points, the half ending 39-20. Rog Morgan led P.A.'s scoring during the first half with six points followed by Bartlett and Kimball with four.

Second Half Better

When play resumed, P.A. set about chopping down Harvard's seemingly unsurmountable 19 point lead. Dick Sanderson opened with a pretty layup on a pass from Strand and a one-hander. Rog Morgan sparked Andover's bid with nine points in this quarter, followed by Paul Quackenbush and Bob Kimball with four points apiece, and Pete Bartlett with three. In spite of our scoring 23 points, however, Harvard scored 21 of her own, the quarter ending at 60-43.

This fact, combined with the shooting percentages, really tell the story of the ball game, for the Harvard team made 41% of their shots to our 19% the first half, and 42% to our 45% the second.

MANAGER'S REPORT

NEWSPAPER OR PHILLIPIAN CLIPPING WITH LINE-UP AND WRITE-UP OF GAME AND ALL POSSIBLE PICTURES

Basketball

Andover's varsity quintet was forced into an overtime period before subduing Brown frosh 65 to 59 in a thriller staged at the Borden gym yesterday. In the preliminary the academy jayvees sunk Johnson high 43 to 25.

Kearney Strand, lanky pivot star on the Blue varsity, and Rog Morgan, forward, did the bulk of the scoring. Strand, by virtue of 11 baskets and four foul points hung up 26 points. Morgan came through with six and six for a grand total of 18.

Yesterday's game was the final for Andover on their home court this season. Saturday it treks to Exeter for the annual court appearance with its Exonian foe. The summaries:

Andover	G	F	P	Brown Fr.	G	F	P
Kimball, lf	2	0	4	Murgo, lf	14	5	33
Sanderson	0	0	0	Orcyzk	0	1	1
Morgan, rf	6	6	18	Sprinthall rf	6	1	13
Strand, c	11	4	26	Caskill, c	3	1	7
Quackenbush lg	4	1	9	Lederman	0	0	0
O'Hearn	0	0	0	Plentzas, lg	0	0	0
Melville, rg	4	0	8	Judkins, rg	2	1	5
Total	27	11	65	Total	25	9	59

Score by periods	1	2	3	4	5	T
Andover	18	10	20	9	8	65
Brown Fr.	7	28	13	9	2	59

Andover J.V.	G	F	P	Johnson J.V.	G	F	P
Hudner, lf	4	0	8	Thompson lf	1	1	3
Heimer	1	0	2	Girabaldi	0	0	0
Downey	2	1	5	Marland, rf	1	1	3
Bay	1	0	2	Palmeri	0	0	0
Hutchins, rf	1	2	4	Schofield, c	3	2	5
Logan	3	3	9	Boyle	0	0	0
Bixby, c	1	1	3	Alexander lg	2	2	6
Clements	2	0	4	Zuill	1	0	2
Crosby, lg	0	0	0	Saul, rg	1	0	2
Grossman rg	1	1	3	Knightly	0	1	1
Ellison	0	1	1	Stewart	0	0	0
Capra	0	0	0				
Alexander	1	0	2				
Total	17	9	43	Total	9	7	25

Score by periods	1	2	3	4	T
Andover J.V.	12	7	7	17	43
Johnson	10	7	5	3	25

Referee, Roberts. Time, Four 8s.

SPORT Basketball,50-51

DATE OF CONTEST: Wed Feb 28,1951

OPPONENT: Brown Frosh

RESULT: Andover,65-59

WHERE PLAYED: Borden Gymnasium

TIME PLAYED: 2:30p.m.

OFFICIALS: Mr.Connors

Mr.Hinchcliffe

LENGTH OF GAME: 4-10 Minutes

WEATHER CONDITIONS: Bone dry!(they've got the roof back on.)

SIZE OF ATTENDANCE: Mostly male and female, but Mr Shields brought his great dane,who raised hell 'till we got him out.

ANY OUTSTANDING INCIDENTS DURING GAME: We started off looking like the winning team,but with Lou Murgo's 22 first-half points,they took a 35-28 lead at the half. We soon caught up ,and the score was 57-57 at the end of regulation time.With the help of Strand (high score with 26 points)and Morgan(18 points) we trimed them 65-59 in the overtime..

MANAGER'S REPORT

NEWSPAPER OR PHILLIPIAN CLIPPING WITH LINE-UP AND WRITE-UP OF GAME AND ALL POSSIBLE PICTURES

Andover Honors Captains Elect

ANDOVER, March 4—The announcement of captains for next season highlighted Phillips Andover Academy's annual winter sports dinner, attended by 150 persons, today. Speakers included Oswald Tower, NCAA basketball rules interpreter; Eddie Mahan, three time All America, and Norm Shepard, Harvard basketball coach.

Captains and managers elected were:

BASKETBALL—Captain—Peter Bartlett, Sharon, Pa.; Manager—Richard Sagebiel, Dayton, O.

SPORT Basketball, 50-51

DATE OF CONTEST: Sat March 3,1951

OPPONENT: Phillips Exeter

RESULT: Andover 77-42

WHERE PLAYED: Exeter's gym

TIME PLAYED: 2:00p.m.

OFFICIALS: Mr.Couture

Mr.Burke

LENGTH OF GAME: 4-10 minutes

WEATHER CONDITIONS: I think it's going to snow again.

SIZE OF ATTENDANCE: No Andoverites-due to measles and flu-but there was quite a crowd of disillusioned Exonians.

ANY OUTSTANDING INCIDENTS DURING GAME: The game started out a contest and remained so till after the first quarter.Then high scorers Melville(17 points)and Morgan (16 points) opened up and there was no more contest. the second string played most of the game, and did a commendable job both offensively and defensively.

Hoopsters End Best Season By Overwhelming Exeter

By John Houk

Manager of Basketball

Saturday's game proved to be the fitting climax to one of the best basketball seasons of current Andover history. As the Blue turned the lights out at Exeter with a thumping 77-42 victory. Playing an admittedly tough fourteen game schedule, with five of them on the road, P.A. showed up strongly with 10 of them in the win column. Rog Morgan and Doug Melville again brought down the scoring honors, with 18 and 17 points respectively. Kearney Strand scored 10, but all these were overshadowed by Dex Franklin's six points, which brought him out of the "No-Point Club."

The game started slowly, as Andover was feeling its way about the unfamiliar court. Rog Morgan grabbed off Strand's tap, but it was several minutes before Paul Quackenbush registered the opening point, a foul shot. Joe Crowly, Exeter's tall center, and Chuck Yarnall opened Exeter's scoring bid with a hook and a jump shot to vault the hosts into the lead, 4-1, but this lead was soon dissipated as Morgan sandwiched two lovely hook shots around Strand's set shot and gave P.A. an 8-4 lead. However Exeter, led by Yarnall, matched Andover basket for basket and the quarter found the Blue hanging to a shaky 12-11 lead.

Second Quarter Tells Story

The second quarter sung a different tune, however, for the track squad furnished moral support. Strand opened with a set shot from the side and a few seconds later Melville followed suit. Strand and Kimball were doing an excellent job on the boards, and in the back court, Doug Melville's canny judgement enabled him to steal several passes and score unassisted. Exeter's man-to-man defense somehow left Melville open, and he took full advantage to score 15 of Andover's 27 second quarter points. The Exonians, with the help of Bob Wall, were able to scrape together 7 points to boost their total to 18 points at the half, while their opponents rested comfortably at 39.

The second team came in early in the third quarter, and proved their mettle by shining both offensively and defensively. Bob O'Hearn opened with one of his special underhand layups followed by another by Pete Bartlett. A set shot by Dex Franklin received thundering ovation from the Andover bench. This so pleased him that he sunk another to shove Andover way out front 54-28. The first string then went in to play out the remainder of the period. Rog Morgan immediately dunked an underhanded layup and two foul shots to end the period at 58-31.

All Over But Shouting

In the last quarter, the second team, sparked by Dick Sanderson, dominated play. Sanderson scored three times, McLellan twice and Bartlett and Franklin once each, in a rough-and-tumble quarter that saw Exeter scrapping for every loose ball in hopes of diminishing P.A.'s lead. Joe Crowley, playing cautiously because of four personal fouls, found the nets for six points to raise his total to eleven and his team's to 42 by game's end. High score for Exeter, however, was Chuck Yarnall, with 15.

Melville Paces Phillips Hopsters In Final Points

New Rochelle, N. Y., Youngster Pumped in 189 Points---Roger Morgan and Kearney Strand Follow---Unbeaten in Prep School

KEARNEY STRAND

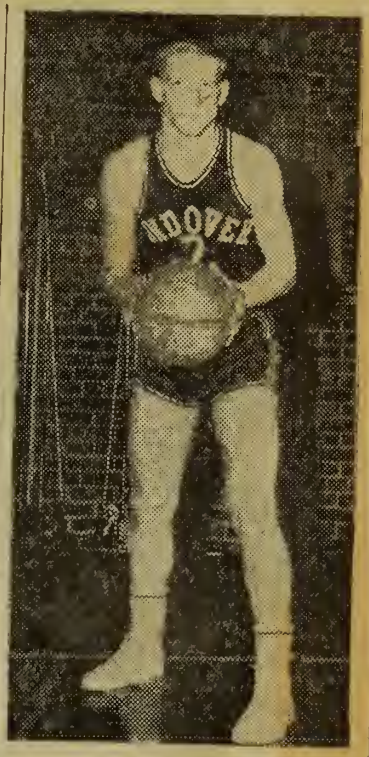

BOB O'HEARN
(Photos by Geo. J. Gelineau)

Doug Melville, a New Rochelle, N.Y., youngster, led the Phillips Academy, Andover, basketball team in points scored this season. He wound up the season with 189 resulting from 84 baskets from the floor and 21 from the foul line.

Roger Morgan, a Cromwell, Ct., boy, was runner up with 164 and Kearney Strand, East Stanwood, Wash., third with 162. Paul Quackenbush, Capt. Bob Kimball and Bob O'Hearn followed in that order.

The Blue won 10 and lost but four games. The only setbacks came from the freshmen fives of New Hampshire, Dartmouth, Yale and Harvard. Andover was unbeaten in prep school competition. The final figures:

Player	Floor	Foul	Pts.
Melville	84	21	189
Morgan	66	32	164
Strand	64	34	162
Quackenbush	46	23	115
Kimball	30	28	78
O'Hearn	24	15	63
Bartlett	10	11	31
Sanderson	11	1	23
McLellan	6	0	12
Franklin	3	0	6
Behan	1	3	5
Totals	345	168	858

Season's Record

Andover	81,	Huntington	61
Andover	67,	New Hampshire	76
Andover	67,	Lawrence Acad.	34
Andover	57,	Worcester	46
Andover	42,	Dartmouth	56
Andover	74,	Merrimack J.V.	41
Andover	48,	Amherst	46
Andover	54,	New Hampton	40
Andover	44,	Yale	59
Andover	49,	Tilton	48
Andover	59,	Tufts	42
Andover	65,	Harvard	79
Andover	65,	Brown	59
Andover	77,	Exeter	42
Andover	858,	Opponents	719

TOTAL POINTS
AVERAGE PER GAME

	Total Points	Average
Melville	189	13.5
Morgan	164	11.8
Strand	162	13.6
Quackenbush	115	8.2
Kimball	78	5.5
O'Hearn	63	4.5
Bartlett	31	2.4
Sanderson	23	2.3
McLellan	12	1.7
Franklin	6	1.5
Behan	5	1.2

	For	Against
Team	858	719
Per Game	61.1	51.3

FOUL SHOOTING

	MADE	ATTEMPTED	PERCENT
BEHAN	3	3	100 %
BARTLETT	11	17	64.7 %
QUACKENBUSH	24	38	63.2 %
STRAND	33	55	60. %
MELVILLE	21	35	60. %
KIMBALL	18	31	58. %
O'HEARN	15	26	57.6 %
MORGAN	32	70	45.7 %
SANDERSON	1	3	33.3 %
McLELLAN	0	2	—
FRANKLIN	0	4	—
TEAM	158	284	55.6 %

SPORT: Hockey

YEAR: 1950-51

CAPTAIN: NAME George Reder
HOME
ADDRESS

MANAGER: NAME: Nathaniel Reed
HOME
ADDRESS

COACH: NAME Hart Leavitt

ASST.
COACHES: NAME Mr. Malone

TEAM SCHEDULE:

Hockey Rink Almost Ready; Job To Be Done By Mid-Nov.

Four Year Drive Nets $60,000
Exeter Game Here First Time

A major step forward in the Andover Athletic System, the new hockey rink, will soon be completed. Since July 15, the Jarvis Engineering Company of Boston has been laboring to install over 8 miles of pipe. Now that job is completed, and the rink may be ready by Nov. 15.

Fund Started In '46

Although the idea of an artificial rink for P.A. has been under discussion over 15 years, a fund was not started until four years ago. Since then, $60,000 has been contributed, mostly by one man interested in Andover hockey.

Water poured on the concrete surface will freeze almost immediately, and no thaw during the winter can completely melt the ice. No covering has been planned, but there will be skating all winter, weather permitting. Some sort of stands have been planned, but nothing is definite.

Exeter Game To Be Here

For the first time in quite a while, the Exeter game will be played here. Some games may be scheduled up to March 1, so that the Exeter game may possibly not conclude the season. The work at the old rink has been discontinued, for the new rink will allow the Varsity and four Club teams of 15 men to play each day, unless it is too crowded. The rink is not for the Varsity alone. The object of the new rink is to allow as many as possible to skate.

All Skaters To Use Rink

With the completion of Andover's new hockey rink and with the 1950-51 hockey season not far in the future, the athletic department has devised a new system for P.A.'s icemen. Neither the old rink near the track nor Rabbitt's pond will be depended upon for use. All groups will use the artificial ice during the course of an afternoon, and a new aggregation has been added. If enough juniors come out for the sport, J.A. hockey will be introduced this winter. The freshmen will be divided into two clubs and will skate from 1:30 to 2:05. The varsity will come on the ice for an hour and a quarter and then two club teams will play a game when Mr. Leavitt's crew vacates the rink. Two other clubs composed of boys not having 355 classes will play from 4 o'clock until 4:30.

The artificial ice will come as a blessing to the varsity who has gone three or four days at a time without practice in the middle of the campaign, when the weather was too warm for skating. The opening of the rink has been postponed approximately two weeks to December 1st. The delivery of such machinery as the evaporature condenser and the brine cooler has been delayed because of mobilization restrictions imposed by the government. Construction so far has been kept up at a quick pace. All the pipes through which the refrigeration liquid will pass have been welded and placed. The small generator building is nearly completed, the prefabricated roof having yet to be fitted on. This week, the concrete floor is to be put down and the complicated wiring system and the machinery are to be installed.

The coming hockey season will be the longest in the school's history. Practice games with Melrose High school, Middlesex Academy, and the Harvard Freshmen will be played in December before the Christmas vacation, and contests have been scheduled as late as March after the Exeter tussle which will be held at Andover.

Sumner Smith Rink To Be Ready Dec. 7

Jarvis Engineering Co. Delayed One Week By Material Slowdown

The new artificial ice hockey rink, which has been under construction since early in July, is due for completion on or about December 7. Its opening has been set back one week or more because an important piece of machinery has failed to arrive. It will be called the Sumner Smith Rink in honor of Mr. Sumner Smith, '08, of Boston, Mass., who donated a major portion of the necessary funds.

From Mr. Ford, of the Jarvis Engineering Company, it was learned how large an undertaking the rink really is. The refrigeration system contains about ten miles of 1 1/4" pipe through which the refrigerant will be circulated at the rate of 1500 gallons per minute. The system will be operated by motors totaling 140 horsepower. The dimensions of the skating area will be 85 x 190' and the area is designed so that it may also be used for tennis courts. It is the first rink of its kind in this section of the country and it will cost in the neighborhood of $75,000.

Construction Delay

Several delays have held up construction at various times. Among these was a delay in obtaining concrete. Concrete pouring has now caught up the schedule; but recently an evaporative condenser, without which the rink cannot operate, has been delayed. In spite of these difficulties, however, Mr. Ford hopes to see the rink in full operation by the December 7th, one week late.

Fund Started

The rink was conceived of by a group of Andover Alumni, all interested in hockey, and most of whom had played on Andover's teams. A fund was started in 1938. Even then, however, prospects for completion of the rink looked dim, since the cost of the project was far above the small contributions made toward it. The fund grew steadily but slowly.

Continued on page 5

HOCKEY RINK NEARLY DONE

Continued from page 1

In 1942, Charles Waldo Smith, son of Mr. Sumner Smith, came to Andover. He was here for three years and played on the hockey team. In 1945 he left to join the service but he returned as a senior in 1947. He rejoined the hockey team and was impressed by the poor playing conditions.

Ten years after his graduation his father contributed a sum to the fund which made it possible for the Trustees to permit an immediate investigation of the project.

Even with the construction of the new one, the old varsity rink will not be abandoned. It will be used for the clubs, thus eliminating the necessity of using Rabbit's Pond. Whenever the old rink is not useable, Coach Leavitt intends to have the clubs use the artificial rink.

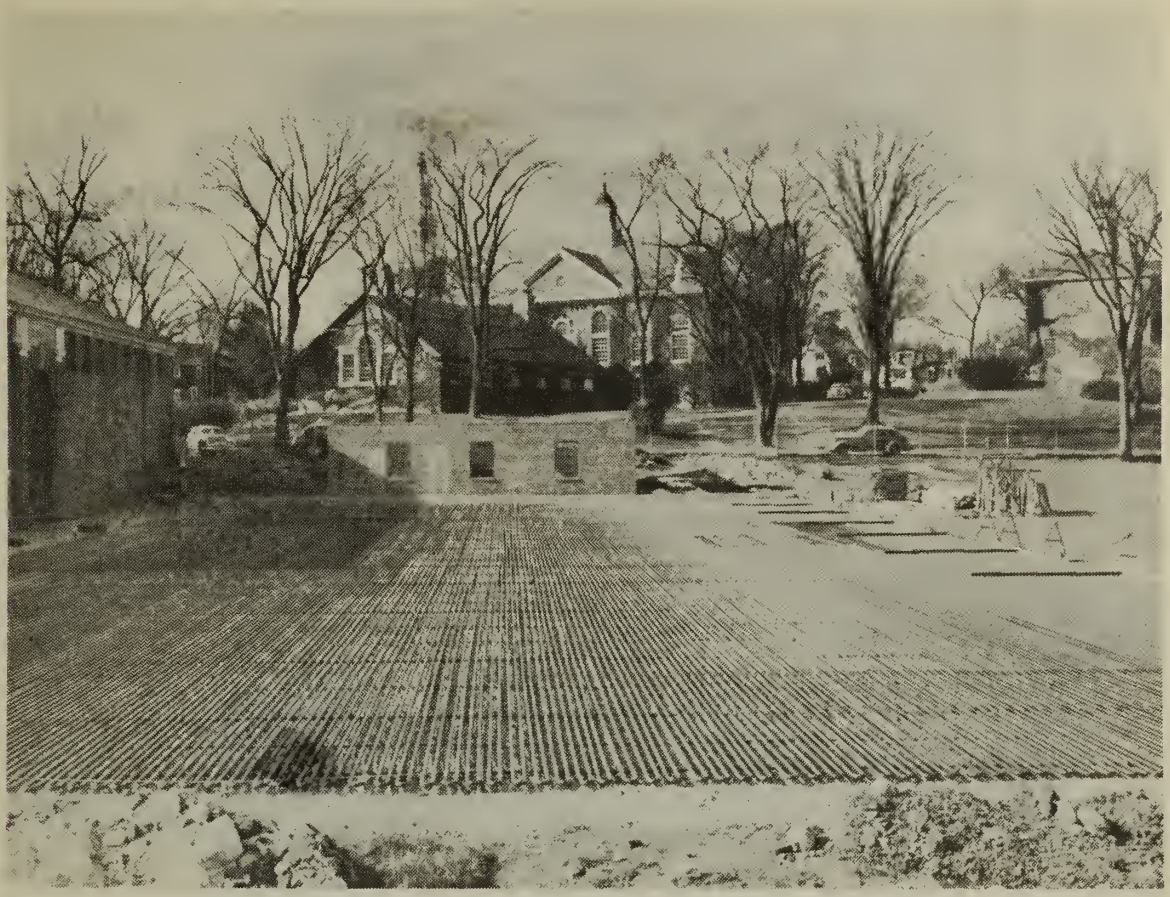

An earlier stage in the rink's construction.

The Hockey Rink nearing completion, as workmen finish pouring the cement.

MANAGER'S REPORT

NEWSPAPER OR PHILLIPIAN CLIPPING WITH LINE-UP AND WRITE-UP OF GAME AND ALL POSSIBLE PICTURES

SPORT _____

DATE OF CONTEST: Jan 1 '51

OPPONENT: Northwood

RESULT: Northwood 3 - 1

WHERE PLAYED: Babe Ruth Princeton

TIME PLAYED: 7:30 AM

OFFICIALS: _____

LENGTH OF GAME: 3 (15)s running

WEATHER CONDITIONS: indoors

SIZE OF ATTENDANCE: 15

ANY OUTSTANDING INCIDENTS DURING GAME: _____

MANAGER'S REPORT

NEWSPAPER OR PHILLIPIAN CLIPPING WITH LINE-UP AND WRITE-UP OF GAME AND ALL POSSIBLE PICTURES

SPORT _____

DATE OF CONTEST: Jan 1 '51

OPPONENT: Tennessville

RESULT: And 3-2

WHERE PLAYED: Baker Rink

TIME PLAYED: 3:30 PM

OFFICIALS: _____

LENGTH OF GAME: 3(15)s running

WEATHER CONDITIONS: indoor

SIZE OF ATTENDANCE: 25

ANY OUTSTANDING INCIDENTS DURING GAME: _____

MANAGER'S REPORT

NEWSPAPER OR PHILLIPIAN CLIPPING WITH LINE-UP AND WRITE-UP OF GAME AND ALL POSSIBLE PICTURES

SPORT _____

DATE OF CONTEST: Jan 1 '51

OPPONENT: Tanzanville

RESULT: And 3-2

WHERE PLAYED: Baker Rink

TIME PLAYED: 3:30 PM

OFFICIALS: _____

LENGTH OF GAME: 3(15)s running

WEATHER CONDITIONS: indoor

SIZE OF ATTENDANCE: 25

ANY OUTSTANDING INCIDENTS DURING GAME: _____

MANAGER'S REPORT

NEWSPAPER OR PHILLIPIAN CLIPPING WITH LINE-UP AND WRITE-UP OF GAME AND ALL POSSIBLE PICTURES

SPORT _____

DATE OF CONTEST: Jan 10 '51

OPPONENT: Belmont High

RESULT: Bel. 5-2

WHERE PLAYED: Lindel Park

TIME PLAYED: 2:30 PM

OFFICIALS: Cleary

LENGTH OF GAME: 3(12)

WEATHER CONDITIONS: fine

SIZE OF ATTENDANCE: 100

ANY OUTSTANDING INCIDENTS DURING GAME: _____

MANAGER'S REPORT

NEWSPAPER OR PHILLIPIAN CLIPPING WITH LINE-UP AND WRITE-UP OF GAME AND ALL POSSIBLE PICTURES

SPORT _____

DATE OF CONTEST: Jan 13

OPPONENT: U.N.H. Freshmen

RESULT: Aud 3 - 2

WHERE PLAYED: Durham N.H.

TIME PLAYED: 4:00 PM

OFFICIALS: Clark

Pelowski

LENGTH OF GAME: 3(10)s

WEATHER CONDITIONS: clear + cold

SIZE OF ATTENDANCE: 20

ANY OUTSTANDING INCIDENTS DURING GAME: _____

MANAGER'S REPORT

NEWSPAPER OR PHILLIPIAN CLIPPING WITH LINE-UP AND WRITE-UP OF GAME AND ALL POSSIBLE PICTURES

SPORT _____

DATE OF CONTEST: Jan 17

OPPONENT: Harvard Freshmen

RESULT: Harvard 6-0

WHERE PLAYED: Smith Rink

TIME PLAYED: 2:30

OFFICIALS: Cleary

LENGTH OF GAME: 3(15)s

WEATHER CONDITIONS: overcast & cool

SIZE OF ATTENDANCE: 200

ANY OUTSTANDING INCIDENTS DURING GAME: _____

MANAGER'S REPORT

NEWSPAPER OR PHILLIPIAN CLIPPING WITH LINE-UP AND WRITE-UP OF GAME AND ALL POSSIBLE PICTURES

SPORT _____

DATE OF CONTEST: Jan 19

OPPONENT: Medford High

RESULT: Medford 4-1

WHERE PLAYED: Smith Rink

TIME PLAYED: 1:30

OFFICIALS: Fox

LENGTH OF GAME: 3(12)s

WEATHER CONDITIONS: fair & warm

SIZE OF ATTENDANCE: 25

ANY OUTSTANDING INCIDENTS DURING GAME: _____

MANAGER'S REPORT

NEWSPAPER OR PHILLIPIAN CLIPPING WITH LINE-UP AND WRITE-UP OF GAME AND ALL POSSIBLE PICTURES

SPORT _____

DATE OF CONTEST: Jan 27

OPPONENT: Hebron

RESULT: Lost 4-3

WHERE PLAYED: Hebron Me.

TIME PLAYED: 7:00 PM

OFFICIALS: [illegible]

[illegible]

LENGTH OF GAME: 2/15/3

WEATHER CONDITIONS: Snow + cold

SIZE OF ATTENDANCE: 200

ANY OUTSTANDING INCIDENTS DURING GAME: _____

Skaters Beat Hebron In Overtime Period

In a sudden death over-time, the Andover hockey team squeezed out a 4-3 win over Hebron when they journeyed to Maine last weekend. With the score tied up at the end of the third period, the two teams were forced to play another period until one team got a goal, and after two mintes of this extra play, Joe Crehore smashed a loose puck into the goal to win the game.

The game started at 8 o'clock in the evening at the Hebron indoor rink and fifteen seconds after the opening face-off, Purnell scored on an assist from Scragg. With this early lead the Blue skaters went on to outplay and outshoot the Hebron team, and just before the end of the first period Upson made Andover's second score on an assist from Pratt. Excellent back-checking and dogged covering in front of the cage was the determining factor in the success of the first period which ended with a 2-0 lead in favor of Andover.

Coming back from a bad start, Hebron bagan to make up for lost time with hard skating, good covering, and finally a goal at 2:45 by the Hebron center. The fact that the Hebron rink was twenty five feet shorter than Andover's was rather confusing for the Blue players, and consequently Hebron's style of slapping the puck up and down the ice baffled the visitors so that they could not work as a unit. In the last few minutes of the second period Pratt broke away and on a solo hit the goalie's pads; but Duffy following him in, took the rebound and scored to give Andover a 3-2 lead at the end of the second period.

The beginning of the third period scored on a mad scramble for the puck in front of Van Alstyne's goal. With the score at 3-2 the P.A. skaters began to settle down and work together, but a lucky shot broke their hopes as a puck shot by a Hebron defenseman hit a crack in the ice and taking a crazy hop, it sailed into Andover's cage. The natural ice was then cleaned for the sudden-death overtime.

Grabbing the face-off the Andover wing passed to Scragg who let the puck fly at the opposing cage. The shot was stopped but the rebounding puck was driven right back at the goalie who again stopped the shot, but Crehore seized the second rebound and drove it into the nets to win the game.

MANAGER'S REPORT

NEWSPAPER OR PHILLIPIAN CLIPPING WITH LINE-UP AND WRITE-UP OF GAME AND ALL POSSIBLE PICTURES

SPORT _____

DATE OF CONTEST: Jan 31

OPPONENT: New Hampton

RESULT: and 10-5

WHERE PLAYED: Smith Rink

TIME PLAYED: 2:15

OFFICIALS: Kingsley

LENGTH OF GAME: 3(15)s

WEATHER CONDITIONS: cold + snow

SIZE OF ATTENDANCE: 50

ANY OUTSTANDING INCIDENTS DURING GAME: _____

MANAGER'S REPORT

NEWSPAPER OR PHILLIPIAN CLIPPING WITH LINE-UP AND WRITE-UP OF GAME AND ALL POSSIBLE PICTURES

SPORT _____

DATE OF CONTEST: Feb. 3

OPPONENT: St Paul

RESULT: S.P.S. 2-0

WHERE PLAYED: South Park

TIME PLAYED: 2:15

OFFICIALS: Chang

LENGTH OF GAME: 3(15)s

WEATHER CONDITIONS: overcast + cold

SIZE OF ATTENDANCE: 300

ANY OUTSTANDING INCIDENTS DURING GAME: _____

MANAGER'S REPORT

NEWSPAPER OR PHILLIPIAN CLIPPING WITH LINE-UP AND WRITE-UP OF GAME AND ALL POSSIBLE PICTURES

SPORT _____

DATE OF CONTEST: Feb 10

OPPONENT: Brewster

RESULT: Amd 11-1

WHERE PLAYED: Lowell Park

TIME PLAYED: 2:15

OFFICIALS: Brown

LENGTH OF GAME: 3(15)s

WEATHER CONDITIONS: cold - clear

SIZE OF ATTENDANCE: 50

ANY OUTSTANDING INCIDENTS DURING GAME: _____

Smith Hockey Rink Dedicated Today

Smith, Kemper, Saltonstall Speakers At Ceremony

Andover's Sumner Smith artificial ice hockey rink, six months in construction and completed during the recent vacation, was dedicated today at 2:45 p.m. with the Exeter hockey contest as an aftermath. The ceremonies were originally to take place before the first game of the season, but it was decided to follow Exeter's example of dedicating the Plimpton football stadium at the traditional Andover-Exeter contest.

Mr. Sumner Smith, loyal and active alumnus, in whose honor the rink was officially named, has two sons who attended Andover. One, Sumner Jr. '38, was on the all-club hockey aggregation and the other, Charles Waldo, '45, was a three-letter man. Although he was captain-elect of football, he preferred the army to school and did not accept the captainship. He was also captain of the hockey team and a mainstay on the baseball team.

The ceremony was short and a simple one. A few words were said by Andover's headmaster Kemper, Exeter's headmaster Saltonstall, and Mr. Smith. The Master of Ceremonies was P.A. Secretary Secretary Shields. Present at the spectacle were all captains, managers, and coaches of former Blue hockey teams who were able to attend, alumni who contributed to the fund from which the money to construct the rink taken, and representatives of newspapers of neighboring towns. P.A. was also honored to have Mr. Art Ross, general manager of the Boston Bruins professional hockey club, and Mr. Walter Brown, president of the Boston Garden, present at the dedication.

Before the game, a luncheon was held at Cooley House, the old PAE fraternity house.

Attending were all the guests, the press, the faculty athletic advisory board, and the P.A. athletic department. A committee of Mr. Leavitt, Mr. Diclemente, and Mr. Shields handled the program.

This was the forty-fourth meeting between Andover and Exeter since 1914 when the series was originated. Since that time, the blue has won fourteen, lost twenty-seven, and tied three.

Hockey Team Stands 6-4 At Exeter Game

The Blue hockey sextet enters today's traditional Andover-Exeter encounter with a record of six victories and four defeats, the first plus record that Andover has held at the Exeter game point in quite a while. Captain George Rider's squad, attempting to halt a five game Exeter streak, shows victories over Lawrenceville, Choate, New Hampshire Freshmen, Hebron, New Hampton, and Brewster, the last by an overwhelming 11-1 margin.

The first two wins over Lawrenceville and Choate gave the Blue the annual Lawrence-Hockey Consolation cup for the second year in a row. As for Blue losses, the worst was to the Harvard Freshmen by a 6-0 score, while the always-rugged St. Paul's squad was held to a 2-0.

Leading Andover's scoring entering the Exeter fray is Pavo Scragg with twelve to his credit. Pat Pratt is second with a total of ten. Joe Crehore and Hi Upson each have four. Carl Purnell has three, and Bill Duffy has tallied twice while Mike Tyson, Ed Carey, John Poinier, and Ed Hurley complete the scoring with one apiece. On totals the Blue has racked up 39 to the opponents' 32.

One of the chief reasons for the Blue's success has been the great goal work of Bill Van Alstyne, while the equally effective on the offensive.

P.A. Pucksters Whitewash Exeter, 5-0

At the dedication of the Sumner Smith Hockey rink last Wednesday afternoon were (left to right) Sumner Smith; P.A. Secretary Lawrence Shields; Andover Headmaster John M. Kemper; Exeter Headmaster William Saltonstall; Percy Rogers, Exeter hockey coach; Martin Souders, Exeter athletic director; and Ed Shea, Andover athletic director.

Capt. Rider, Van Alstyne Outstanding In P.A. Rout

Pouring in four goals in a fast second period, Andover routed a punchless Exeter team on the new Sumner Smith hockey rink Wednesday. The 5-0 win was Andover's first since 1947, and sixteenth in a series dating back to 1914.

With Hi Upson's first period goal the only difference between the teams, a tremendous second period surge carried the Blue to victory. Captain George Rider, Bill Duffy, Ed Carey and George Scragg smashed in four tallies in six minutes past a bewildered Exeter defense. Bill Van Alstyne, playing brilliantly in the nets, needed only 16 saves to wrap up his first shutout of the year.

The pre-game dedication service, held in a driving snowstorm which made a game doubtful, was short and simple. With both teams lined up in center ice, Master of Ceremonies Shields called on Headmasters Kemper and Saltonstall, and Guest of Honor Sumner Smith, for short speeches.

The initial period saw few scoring threats due to the snow on the rink. Andover's first line of Purnell, Crehore, and Scragg grabbed the faceoff and began bombarding the Red nets. Early action saw Purnell and Duffy turned back by Exeter's Goalie John Tyson, brother of Andover's Mike. With the Blue a man short on a penalty, Exeter launched her first real attack but was unable to score. Then, Upson scored the first marker of the game on a beautiful pass combination with Pratt and Duffy. However, near the end of the period the Red began to take the play away from Andover and only fine work by Rider and Van Alstyne saved a score. Up to this point the two teams had played nearly even, with Upson's tally the only Andover edge.

Showing their best offense of the year, the Blue turned the game into a rout in the second period. George Rider picked up a loose puck and fired his first goal of the year at 3:10. Tyson came up with a spectacular save on a solo, but Bill Duffy beat him with assists by Pratt and Upson at 7:45. Before a capacity crowd had a chance to draw breath Ed Carey (Pratt, Scragg) and Joe Crehore whizzed two more past the now dazed Tyson. During this period the Red defense was so loose that Andover frequently skated all the way in and got off a shot. Van Alstyne, Blue goalie, had only one save in 15 minutes.

The final period turned into a series of desperate Exeter offensive drives and Andover defensive tactics to save Van Alstyne's shutout. Although Exeter has several chances with the Blue a man short, Van Alstyne managed to stop everything that came his way. Pratt and Upson had a pair of near misses for Andover, but the game ended without further scoring.

The P.A. win supported Mr. Smith's pre-game speech. In it he declared that he hoped that Exe-

Continued on page 3

Goalie Bill Van Alstyne

Andover Summaries
HOCKEY

ANDOVER ACADEMY (5)—G. Van Alstyne; rd, G. Rider; ld, Carey; c. Scragg; rw, Crehore; lw, Puenell.

EXETER ACADEMY (0)—G. Tyson; rd, R. Dennen; ld, Taylor; c. Hackl; rw, McNutt; lw, Crosby.

Andover alternates—Duffy, Pratt Upson, Oakes, Wennik, Pointer, K. Rider, Van Angelis, Jones.

Exeter alternates—Lovejoy, B. Dennen, Pratt, Culick, Mills, Ward.

FIRST PERIOD — Andover Upson (Duffy, Pratt), 11:30. Penalties—Scragg, Wennik, Hackl, G. Rider.

SECOND PERIOD—Andover, G. Rider (Duffy), 3:10; Andover, Duffy (Upson, Pratt), 7:45; Andover, Carey (Pratt), 8:20; Andover Scragg (Crehore), 9:40. Penalty—Culick.

THIRD PERIOD—No scoring. Penalties—Oakes 2, Crehore.

Officials—Cleary and Brown. Time—Three 15m. periods.

Editor-in-Chief James J. Pates
Managing Editor Richard H. Ullman
Executive Editor O.L. Johnston
Assistant Managing Editor R.L. Bachner
Assignment Editor W.B. Harshman
Sports Editor W.S. Mayer
Copy Editor M.E. Fishman

ASSOCIATES

M. Goodman, P. Adams, H.S.F. Cooper, C.R. Flather, S. Braun, W. Stevens, W. Poorvu.

BUSINESS DEPARTMENT

Business Manager Nathaniel Reed
Advertising Manager Morgan Howell
Circulation Manager S. Robert Stone, Jr.
Exchange Editor Edward Selig

ASSOCIATES

R. Ornsteen, W. Reeves, J.M. Bromberg, R. Sagebiel, R. Hinkson, L. Strauss, R. Leete, W. Smith, T.K. Vodrey, L. Dubon, M. Howell, J. Hosch, F.G. Guggenheim, P. Jamison, J. Milburn, A. Holt, D. Williams, J. Cloud, D. Jones, W.D. McCoy, B. Warr.

The PHILLIPIAN is published Wednesdays during the school year by the PHILLIPIAN board. Entered as second class matter at the post office at Andover, Mass., under the act of March 3, 1879. Address all correspondence concerning subscriptions to S. Robert Stone, Jr. and advertisements to Nathaniel Reed, or Morgan Howell, care of PHILLIPIAN, George Washington Hall. School subscriptions, $3.50. Mail subscriptions $4.50

The PHILLIPIAN is distributed to subscribers at the Commons and is for sale at the Andover Inn. The PHILLIPIAN does not necessarily endorse the Communications that appear in its Editorial columns.

Office of publication: Offset Printing Co., Lowell, Mass.

Spread Out The Welcome Mat

Today, Andover faces the first of its two yearly invasions from the world of femininity. One hundred and sixty beautiful girls will be the guests of Headmaster and Mrs. Kemper, the faculty, the student body, and the other elements that go to make up the Andover community. These girls have received the utmost token of esteem and honor, an invitation to an Andover prom. For the benefit of all of these emancipated females, a capable prom committee has labored for months. The scars covering the inside of the Borden Gymnasium have been at least partially covered in an effort to invoke Terpsichore. Mr. Robert Leete, entrepreneur of the Commons, has prepared what he considers to be the ultimate in cuisine. Hundreds of Andover students have vacated their dormitory rooms in an effort to provide housing for the girls.

The only group that is apprently unshaken by the presence of these females on the Andover campus is the state legislature which has inconsiderately failed to revoke the Blue Laws for the occasion. To coin a fresh new phrase, no stone has been left unturned to provide the Ultimate in Weekends. The staid PHILLIPIAN staff has even consented to the use of a shocking blue for this issue. We hope that the efforts of the myriads of males will be appreciated. We also wish to extend to the young ladies the Supreme: the official welcome of the

Engineered and Installed by

JARVIS ENGINEERING COMPANY

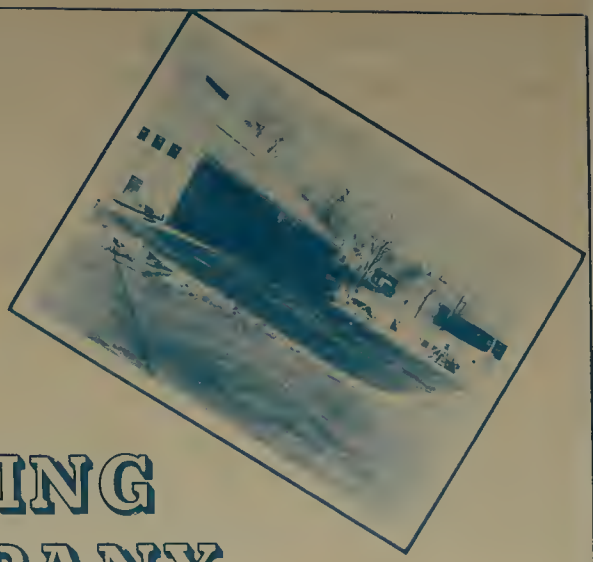

the first

of its type in this section of the country. The surfoce of the rink contoins over 50,000 feet or obout nine miles of 1 1/4" steel pipe. The rink is refrigeroted by means of cold brine which is cooled in o brine cooler located in the mochine rooms. The plont is semi-automotic in operotion with o 100 HP machine being hond operoted ond o 40 HP mochine being automoticolly operoted by meons of the brine temperoture.

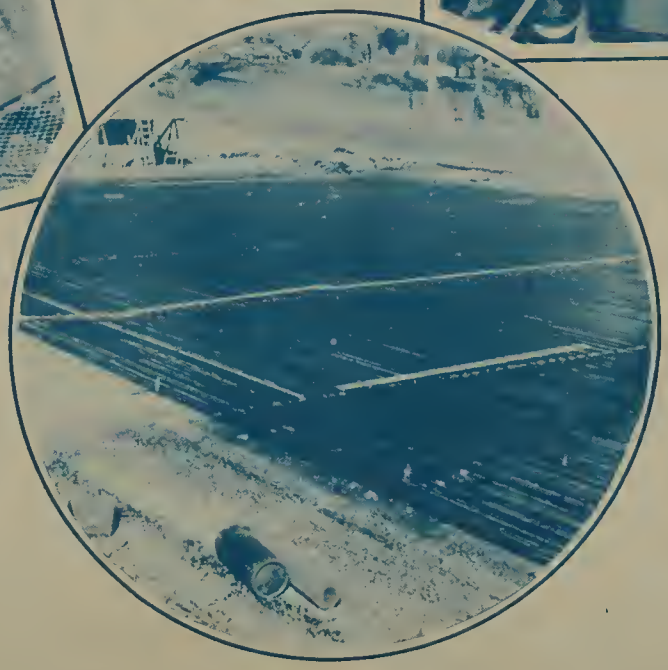

MANAGER'S REPORT

NEWSPAPER OR PHILLIPIAN CLIPPING WITH LINE-UP AND WRITE-UP OF GAME AND ALL POSSIBLE PICTURES

SPORT _____

DATE OF CONTEST: Feb 21

OPPONENT: Middlesex

RESULT: Lost 7-3

WHERE PLAYED: Lincoln Park

TIME PLAYED: 2:30

OFFICIALS: Cleary

LENGTH OF GAME: 3(15)s

WEATHER CONDITIONS: cloudy, snowing & cold

SIZE OF ATTENDANCE: 100

ANY OUTSTANDING INCIDENTS DURING GAME: _____

MANAGER'S REPORT

NEWSPAPER OR PHILLIPIAN CLIPPING WITH LINE-UP AND WRITE-UP OF GAME AND ALL POSSIBLE PICTURES

SPORT _____

DATE OF CONTEST: Feb 27

OPPONENT: Belmont Hill

RESULT: B.H. 1-0

WHERE PLAYED: Smith Rink

TIME PLAYED: 200

OFFICIALS: Gallagher

LENGTH OF GAME: 3(20)'s running

WEATHER CONDITIONS: fair & warm

SIZE OF ATTENDANCE: 100

ANY OUTSTANDING INCIDENTS DURING GAME: _____

Abner Oakes and George Scragg were chosen to succeed George Rider as hockey co-captains, with Mike Filides and Harry Willson for co-managers. The Most Valuable Player award, donated by Sumner Smith, went to Bill Van Alstyne.

SPORT: Baseball

YEAR: 1951

CAPTAIN: NAME Franklin, Dex
HOME ADDRESS Mt. Lakes, N.J.

MANAGER: NAME: W.N. Thorndike
HOME ADDRESS Chestnut Hill, Mass

COACH: NAME Mr. G. Follansbee

ASST. COACHES: NAME Mr. V. Wilhie

TEAM SCHEDULE:

DATE	BASEBALL
SAT., APRIL 14	Yale '54 here
WED., APRIL 18	Dorchester High here
SAT., APRIL 21	Groton here
WED., APRIL 25	U. N. H. '54 here
SAT., APRIL 28	B. C. '54 here
WED., MAY 2	Harvard '54 here
SAT., MAY 5	Lynn Classical here
WED., MAY 9	Brewster here
SAT., MAY 12	Brown '54 here
WED., MAY 16	Deerfield here
SAT., MAY 19	Bowdoin '54 here
WED., MAY 23	Lawrence Academy here
SAT., MAY 26	Dartmouth '54 away
WED., MAY 30	St. Sebastian's here
SAT., JUNE 2	Exeter away

SQUAD STATISTICS:

NAME AND HOME ADDRESS	HEIGHT	WEIGHT	POSITION	CLASS	YEAR AT ANDOVER	YEAR ON SQUAD
Allenby, N.R. Falmouth, Mass.	5-11	170	Pitcher	S	4	2
Duffy, W. North Andover, Mass.	6-3	185	Pitcher	S	4	1
Higgins, H.P. Norwich, Conn.	5-11	185	Pitcher	S	2	2
Logan, J New Haven, Conn.	6-1	170	Pitcher	U.	1	1
Pratt, F.A. Concord, Mass.	5-9	140	Pitcher	S	1	1
Crosby, W Brookline, Mass.	5-10	150	Catcher	U.	2	1
Foote, R. Englewood, N.J.	5-8	160	Catcher	U	2	1
Crehore, J Wenham, Mass.	5-10	170	Infielder	U	3	2
Franklin, C Mt. Lakes, N.J.	6-0	185	Infielder	S	5	3
Morgan, R.P Cromwell, Conn.	5-11	180	Infielder	S	1	1
Stevenson, R Buzzards Bay, Mass.	5-10	160	Infielder	L	2	1

SQUAD STATISTICS:

NAME AND HOME ADDRESS	HEIGHT	WEIGHT	POSITION	CLASS	YEAR AT ANDOVER	YEAR ON SQUAD
Wennik, J Andover, Mass	5-6	151	Infielder	U.	3	3
O'Hearn, R Syracuse, N.Y.	6-0	175	Outfielder	S	1	1
Jones, L Andover, Mass	6-1	160	Outfielder	S	4	2
Melville, D Baltimore, Md.	5-10	165	Outfielder	S	1	1
Murphy, T Brookline, Mass.	6-0	180	Outfielder	S	1	1
Potter, A.R. Darien, Conn.	5-10	165	Outfielder	U.	2	2

Captain and manager of baseball, Dex Franklin and Nick Thorndike.

Ball Team Has Promise But Inexperience

The prospects for P. A.'s 1951 baseball team are promising, but a lack of experience classes it far below the squads of the two previous seasons.

Whereas last year's championship team had an accomplished high school or prep school veteran in every position, this season's squad will have only a partially experienced infield and a totally unseasoned outfield which will include players from 1950's J.V. team and almost surely one prep. There are only six returning lettermen, two of whom are pitchers. Two or three newcomers to varsity competition will round out the personnel in that department. Fifteen or sixteen of the thirty now on the squad will be retained.

Infield Candidates

Out for third base berths are Doug Melville, football and basketball star, Bob Stevenson, a lower up from J.A. ball, and Paul Quackenbush, a J.V. regular in '50. Melville's top-notch fielding and strong arm will most certainly earn him a starting position at the hot corner, while Stevenson will have to patch up spotty fielding and a mediocre peg to first base in order to put himself in the running. Quack has been practicing in the outfield as well as at third. All three are strong in the hitting department. Joe Wennik has shifted from his second base position, which he has occupied for the last two seasons, to shortstop in order to make room for Joe Crehore, a former utility outfielder, who will take over the keystone duties. Lenny Jones, a J.V. stalwart last season, has been vieing fiercely with captain Dex Franklin for the first base position. His fielding, along with Dex's, has been excellent in practice sessions. Competing for berths as utility infielder are Charlie Townsend and Hughie Friedmann, both J.V. first stringers during the previous campaign.

Catchers

Since the choice of catchers will be extremely difficult to make, Flop Follansbee has decided to retain three out of candidates Bing Crosby, Ray Foote, Roger Morgan, and Bob Cuthbertson, substitute on last year's varsity squad. The first two were constantly competing for starting positions on the J.V. team last season. Foote has been displaying his strong arm and accurate peg to first and second bases, while Crosby has proved himself to be more well-grounded in the fundamentals of fielding. Morgan has not shown his wares as yet, and Cuthbertson is certain to make the team on his performance of last year.

Four outfielders are to be chosen from Tom Murphy, Hi Upson, Gene Kaledin, Tiny Potter, George Rider, Warren Hutchins, and Randy Heimer, a former J.A. player. Murphy's powerful and true peg to the infield has made him a strong competitor. Hutchins, Kaledin, and Potter are J.V. veterans.

Pitching Staff

The pitching prospects appear to be the most encouraging. Four or five will be kept from Norm Allenby, Hal Higgins, both varsity lettermen, Bob O'Hearn, Jack Logan, Pat Pratt, all first year men at Andover, Stan Shuman, and Bill Duffy, both up from the J.V. Allenby and Higgins have both displayed the form that kept them on varsity last year. O'Hearn, Logan, and Shuman have all showed considerable speed and control, while Duffy and Pratt have yet to master the problem of control efficiently.

Prep, Private School Nines Open Seasons

By RALPH WHEELER

Prep and private schools baseball gets underway officially this afternoon with Belmont Hill School entertaining Groton School in the opening of the Private Schools League, Andover playing host to Yale Freshmen and Exeter taking on Cambridge Latin at Exeter.

Noble and Greenough is the defending champion in the Private Schools League, which inaugurates its third season. Groton won the first league title two years ago. Competition was so keen in the two-year old league that the championship was not decided until the final game of both seasons.

MURPHY AND JONES PLAY FOR ANDOVER

Tom Murphy, son of Johnny Murphy, head of the Red Sox farm system, and Lennie Jones, son of Jeff Jones, chief of the Braves' New England scouts, will make their debut in the Andover outfield against Yale Freshmen. will start on the mound for Andover, hoping to maintain the high standard set by Johnny Arnold last season. Curtis Franklin, captain and first baseman, of Mountain Lakes, N. J., and shortstop Joe Weenick of Andover are the only veterans on hand from last season's Andover team.

MANAGER'S REPORT

NEWSPAPER OR PHILLIPIAN CLIPPING WITH LINE-UP AND WRITE-UP OF GAME AND ALL POSSIBLE PICTURES

ANDOVER BOWS, 7-3

At Andover

YALE FRESHMEN	ab	bh	po	a	ANDOVER	ab	bh	po	a
Bell,lf	4	2	2	0	Wennik,s	3	0	3	1
Healy,lf	2	0	0	0	Melville,3	5	1	4	1
Quinn,3	2	0	1	0	O'Hearn,cf	2	0	2	0
Ricky,cf	4	2	2	0	Murphy,lf	2	1	2	0
Brown,1,c	5	3	8	0	St'v'ns'n,lf	0	0	0	0
Blood,s	2	0	2	0	Jones,r	4	0	1	0
Schan'er,r	3	0	1	0	Franklin,1	3	1	7	0
Br'nwell,r	1	0	0	0	Crehore,2	3	0	2	4
Cov'ton,c	1	0	6	0	Foote,c	1	0	3	0
Whalen,1b	2	0	4	0	Crosby,c	2	0	3	1
Carroll,2	4	0	0	3	Morgan,c	2	0	0	1
Lotz,p	2	0	0	0	Allenby,p	1	0	0	0
Mer'f'ld,p	1	0	0	0	Duffy,p	2	1	0	0
Hickey,p	1	1	1	0	Higgins,p	0	0	0	0
Bjorn,p	0	0	0	0	*Potter	1	0	0	0
					Logan,p	0	0	0	0
Totals	34	8	27	3	Totals	31	4	27	8

Innings	1	2	3	4	5	6	7	8	9	
Yale Fr.	1	0	4	0	2	0	0	0	0	—7
Andover	0	0	0	0	0	1	0	2	0	—3

Errors—Foote 2; two base hits—Brown; base on ablls—off Lotz 8, Hickey 8, Allenby 7, Duffy 4; struck out—by Lotz 7, Hickey 6, Allenby 4, Duffy 3.

*Grounded out for Higgins in 7th.

SPORT Baseball

DATE OF CONTEST: April 14, 1951

OPPONENT: Yale

RESULT: Yale - 7 Andover 3

WHERE PLAYED: Andover

TIME PLAYED: 2:30

OFFICIALS: Whelan, Leete

LENGTH OF GAME: 2 hrs

WEATHER CONDITIONS: Good

SIZE OF ATTENDANCE: 50

ANY OUTSTANDING INCIDENTS DURING GAME: No

P.A.'s Erratic Hurling Gives Yale Victory, 7-3

The Andover baseball team opened its season in a rather dismal fashion as they succumbed to a powerful Yale freshmen club by a seven to three count. Coach Follansbee started Norm Allenby on the mound with Ray Foote catching.

Yale lost no time in getting a man across as Dixie Bell, captain of last year's nine, got a scratch single back to the box which Allenby couldn't quite handle Bell then stole second and Leigh Quinn, star third sacker on last year's team, walked. Rickey bunted to Dex Franklin who threw to Melville forcing Bell. Melville then fired the ball back to Franklin getting the latter at first; Quinn going to second. Brown then singled Quinn home and Allanby fanned Blood ending the inning.

In the third the Yalies pushed across four runs as Allenby lost all his control. After Bell popped up, Quinn, Rickey, and Brown walked filling the bases. Blood also walked forcing in a run. Norm struck out Schanitter, before walking Whelan, forcing in the second run of the inning. Carroll singled in two more runs, followed by Lotz's pop to Foote ending the inning. The fourth inning brought a new battery in for the Blue as Bill Duffy took over the mound duties with Bing Crosby catching. "Duff" got Quinn out on a ground ball, but he hit Rickey and was tagged for a solid double to left by Brown. After getting Blood on a fly ball, "Duff" walked Schanitter, loading the bases. He then bore down and fanned Whalen to end that threat. He wasn't so successful in the fifth as the Eli's scored two. Lotz, the pitcher, walked and Bell singled him to third. He scored on a fly ball to deep left by Rickey and "Dixie" scored on a single by Brown. Things livened up a bit in the fifth for the Andover fans. O'Hearn, Murphy, and Franklin walked, loading them up with one out. Joe Crehore belted a long fly to left scoring O'Hearn but Crosby whiffed to kill a possible big inning. Murphy, Jones, and Franklin walked to start the seventh for P.A. Hickey then gave passes to Crehore and Wennik forcing in two runs. The eighth brought another P.A. battery with Hal Higgins pitching and Rog Morgan catching. Jack Logan came in to pitch the ninth frame and got himself into a little trouble, but came out unscathed.

Bits of Blue

A glaring weakness in the Blue ball club yesterday was its inability to get men home once they were on the bases. The bases were loaded in the third no outs, but P.A. didn't score They left a total of seventeen men stranded. Bing Crosby made a perfect throw to Crehore in the fifth to catch Carroll stealing. Joe didn't have to move his glove, and Carrol was beaten by ten yards. Hal Higgins turned a good one inning job as he retired the Yalies one, two, three in the eighth.

Ray Foote going back for foul in Saturday's opener with Yale

a foul fly with ease and agility.

NEWSPAPER OR PHILLIPIAN CLIPPING WITH LINE-UP AND WRITE-UP OF GAME AND ALL POSSIBLE PICTURES

DORCHESTER WINS, 2-1

At Andover

DORCHESTER	ab	bh	po	a	ANDOVER	ab	bh	po	a
P'sc'r'lli.ss	3	0	1	6	Wennik.ss	4	1	1	5
Reil.lf	2	0	0	1	Melville.3	4	2	1	2
*Smith	0	0	0	0	O'H'rn.cf.p	3	0	0	0
Bandera.lf	0	0	1	0	Pratt.p	1	1	0	1
Lavalle.2	3	1	4	1	Murphy.lf	3	0	1	0
Seegers.1	4	0	10	0	St'v'ns'n.lf	1	0	0	0
Allen.rf	4	1	2	0	Jones.rf	4	1	1	0
Cl'gh'ty.3	3	0	1	2	Franklin.1	4	0	16	0
Green.cf	3	1	0	0	Crehore.2	3	1	0	3
Curley.c	3	1	8	1	Crosby.c	1	0	6	0
Smith.p	4	0	0	2	Morgan.c	2	0	1	0
					Allenby.p	0	0	0	1
					Duffy.p	2	1	0	2
					Potter.cf	2	1	0	0
Totals	29	4	27	13	Totals	34	8	27	14

Innings	1	2	3	4	5	6	7	8	9	
Dorchester	0	0	0	0	2	0	0	0	0	—2
Andover	0	0	0	0	1	0	0	0	0	—1

*Errors—Pascarelli, Clougherty, Curley. 2 Base Hit—Melville. 3 Base Hits—Lavalle, Allen. Struck out—By Smith 6, Allenby 4, Duffy 1. Base on Balls—Off Smith 2, Allenby 1, Duffy 3, O'Hearn 2.

*Sacrificed for Reil in 6th.

MANAGER'S REPORT

SPORT Baseball

DATE OF CONTEST: April 18

OPPONENT: Dorchester High

RESULT: Dorchester 2 - Andover 1

WHERE PLAYED: Andover

TIME PLAYED: 2:30

OFFICIALS: Leete + Gardner

LENGTH OF GAME:

WEATHER CONDITIONS: Good

SIZE OF ATTENDANCE: 50

ANY OUTSTANDING INCIDENTS DURING GAME:

seventh.

a four fly with ease and agility.

MANAGER'S REPORT

NEWSPAPER OR PHILLIPIAN CLIPPING WITH LINE-UP AND WRITE-UP OF GAME AND ALL POSSIBLE PICTURES

SPORT Baseball

DATE OF CONTEST: April 21, 1951

OPPONENT: Groton

RESULT: Groton-9 Andover-1

WHERE PLAYED: Andover

TIME PLAYED: 2:30

OFFICIALS: Dwyer + Leete

LENGTH OF GAME:

WEATHER CONDITIONS: Excellent

SIZE OF ATTENDANCE: 150

ANY OUTSTANDING INCIDENTS DURING GAME:

Chauncey Hurls Groton Over Andover, 9-1

ANDOVER, April 21—Bill Chauncey pitched a five-hitter and got two hits as Groton School chushed Andover Academy today, 9-1. Roy Walker homered for the Redmen in the second inning.

ANDOVER	ab	bh	po	a	GROTON	ab	bh	po	a
Melville,3b	2	1	1	0	Donelli,2b	2	0	2	2
Fr'klin,1b	3	0	10	3	Walker,ss	5	2	2	0
W'nick, ss	4	1	5	3	Gray,lf	1	1	0	4
M'gan,c,lf	1	0	1	1	Ch'ncey,p	4	2	0	1
T'nsend,cf	3	0	2	0	White,cf	4	0	1	0
Jones,rf	3	2	0	0	Cragin,rf	3	1	0	0
Potter,cf,lf	4	0	2	1	Rhinel'r,3b	4	1	0	1
Crehore,2b	4	1	2	3	Collins,c	4	2	7	3
Crosby,lf	4	0	5	3	M'Lean,1b	4	1	11	0
O'Hearn,p	0	0	0	0					
Pratt,p	1	0	0	1					
*Duffy	1	0	0	0					
Higgins,p	1	0	0	0					
Totals	31	5	27	15	Totals	31	9	27	7

Innings	1	2	3	4	5	6	7	8	9	
Groton	4	3	0	0	1	0	1	0	0	—9
Andover	0	0	0	0	0	0	1	0	0	—1

Errors: Walker, Rhinelander, Mclean, Melville, Townsend, Wennick, Crosby. Two Base Hits: Cragin, Gray. Three Base Hits: Melville, McLean, Gray. Home Runs: Walker. Struck out: by Chauncey 7, O'Hearn 1, Pratt 4, Higgins 1. Base on balls: off Chauncey 4, O'Hearn 1, Pratt 3, Higgins 1. Wild Pitch: Chauncey. Umpires: Leete and Dwyer.

*Struck out for Pratt in sixth.

... seventh. ... a foul fly with ease and agility.

Wennik out at first in Groton game

Flopmen Lose 3rd To Groton By 9-1

The Andover baseball team dropped its third straight game Saturday as it was thoroughly vanquished by a superior Groton aggregation, nine to one. The most outstanding performance was furnished by Bill Chauncey, the Groton pitcher, as he baffled the Blue with a masterful five hit pitching exhibition. It was not until the last half of the sixth inning that Andover was able to muster its first hit as Doug Melville broke the ice by slamming a solid double to left, and taking third on a bad throw. Nothing came of this, however, since the P.A. batters continued to demonstrate their inability to hit in the clutch. For the first six innings Chauncey kept the Blue completely under his control as he allowed no hits, fanned five, and yielded only one ball to the outfield.

Bobby O'Hearn, selected as the starting pitcher, played host to Groton's seven-out-of-nine left handed batters as they employed their natural advantage over right handed pitchers to its fullest extent. They hammered out four hits, aided by two errors, which counted for four runs in the first, and did much the same in the second until left-hander Pat Pratt made his entrance and thoroughly quenched the fury of the Groton attack by striking out the side. Pratt continued to pitch excellent ball, and held Groton to only two hits and one run until he was relieved by Hal Higgins in the seventh.

P.A. finally got to Chauncey in the last of the seventh for its only run. Joe Wennik led off with a deep single to short, and took second on the overthrow. Townsend then sent a grounder to third, and Joe advanced on the throw over to first. Lenny Jones lined a single to right which scored Wennik. Andover had a near uprising in the last of the ninth when, after one out, Lenny Jones registered his second single. Tony Potter fanned, but Joe Crehore grounded one through the box, and out into center field, placing men on first and third. It was all brought to an end, however, when Bing Crosby grounded to second, thus ending the threat and the game.

Bits of Blue

Shaky fielding was exhibited in the first two innings, but after that the team settled down, and turned in some fine fielding performances. Joe Wennik leaped into the air to snare a hard-driven liner in the third, and Bing Crosby rifled a perfect peg down to second in the sixth in plenty of time to catch the Groton runner. These performances added to the fervor of the crowd, but without a doubt the biggest crowd-pleaser was Mr. Maynard. In the seventh he calmly prevented an accident by reaching out to catch a foul fly with ease and agility.

MANAGER'S REPORT

NEWSPAPER OR PHILLIPIAN CLIPPING WITH LINE-UP AND WRITE-UP OF GAME AND ALL POSSIBLE PICTURES

SPORT Baseball

DATE OF CONTEST: April 25, 1951

OPPONENT: U.N.H. Frosh

RESULT: Cancelled

WHERE PLAYED:

TIME PLAYED:

OFFICIALS: Day + Leete

LENGTH OF GAME:

WEATHER CONDITIONS: Steady Rain

SIZE OF ATTENDANCE: 10

ANY OUTSTANDING INCIDENTS DURING GAME:

Game Postponed

One full inning of play constituted yesterday's abbreviated game between Phillips academy and the University of New Hampshire frosh at Brothers field. Umpire-in-chief Red Day called the game because of rain. The teams will meet Friday afternoon at 2 o'clock.

Bill Duffy, a North Andover boy, started on the slab for Andover and mowed the visitors down in order. Lupien flied to Capt. Dex Franklin, Friel fanned and Jaquith went out, Crehore to Franklin.

Andover also went down in order. Crosby flied to Friel, Wennik struck out and Melville flied to Jaquith. The line ups: Andover—Crosby, c; Wennik, ss; Melville, cf; Jones, rf; Crehore, 2b; Stephenson, 3b; Franklin, 1b; O'Hearn, lf; Duffy, p.

New Hampshire—Lupien, 3b; Friel, lf; Jaquith, rf; Johnson, 2b; Makres, c; Cullen, cf; Lee, 1b; Dumont, ss; Colpits, p.

MANAGER'S REPORT

NEWSPAPER OR PHILLIPIAN CLIPPING WITH LINE-UP AND WRITE-UP OF GAME AND ALL POSSIBLE PICTURES

SPORT Baseball

DATE OF CONTEST: April 28, 1951

OPPONENT: B.C. Frosh

RESULT: B.C. - 2 Andover - 1

WHERE PLAYED: Andover

TIME PLAYED: 2:30

OFFICIALS: Leete + Fallon

LENGTH OF GAME:

WEATHER CONDITIONS: Good

SIZE OF ATTENDANCE:

ANY OUTSTANDING INCIDENTS DURING GAME:

B. C. Freshmen Top Andover in 10th, 2-1

ANDOVER, April 28 — Jack Dempsey's scratch single to center scored Don McGrath from third in the top of the tenth enabled the Boston College Freshmen to edge Andover Academy today, 2-1.

B. C. FROSH	ab	bh	po	a	ANDOVER ACAD.	ab	bh	po	a
McGrath.lf	4	2	0	0	Crosby.c	3	0	5	4
O'Rourke.2	4	0	0	2	Wennick.ss	3	1	0	3
Lyon.ss	5	1	2	3	Melville.cf	3	0	2	0
Demp'y.cf	3	0	2	0	Jones.rf	3	0	2	0
Keatin.c	4	2	5	0	Crehore.2	3	0	2	5
Daukas.rf	3	0	1	0	Stevens'n.3	3	1	0	1
C'tenelli.1	1	0	16	0	Franklin.1	3	0	13	0
Roland.3	2	1	1	7	O'Hearn.lf	2	0	2	1
Furdon.p	4	1	3	0	Towns'd.lf	1	0	0	0
McGuire.2	0	0	0	0	Duffy.p	3	0	4	0
*-Churlf'd	1	1	0	0	†-Morgen	1	1	0	0
					‡-Pratt	0	0	0	0
Totals	31	8	30	14	Totals	30	3	30	16

Innings	1	2	3	4	5	6	7	8	9	10	
B. C. Frosh	0	0	0	1	0	0	0	0	0	1	—2
Andover A.	0	0	0	0	0	0	0	1	0	1	—1

Errors—Lyon, Franklin, Townsend; SO—by Duffy 4, Furdon 3; BB—off Duffy 7, Furdon 4.

*-Singled for O'Rourke in 10th.
†-Singled for O'Hearn in 8th.
‡-Ran for Morgen in 8th.

Nine Succumbs 2-1 In Ten Innings

The Andover baseball team dropped its fourth consecutive game to Boston College Freshmen 2-1, but in doing so showed signs of being a greatly improved ball club. It was a heart-breaker for the Blue to lose, since the game went into extra innings, and it was two fluke hits which scored the winning run for B.C. Bill Duffy pitched the entire ten innings for P.A., and allowed only seven hits which is the finest performance a varsity pitcher has turned in thus far this season.

B.C. drew first blood when, after three scoreless innings, they got to Duffy for one run. The first batter struck out, but Duff walked the clean up hitter, Dempsey. He advanced to third on a single into right, and after Krevlens flied out to short right, Duffy became wild and walked Davhas, thus loading the bases. It didn't look too hopeful when Roland lined a single to left, but O'Hearn threw perfectly to Crosby in time to get the runner who had started from second.

The game then turned into an earnest pitcher's duel between Duffy and Furdon of B.C. Third baseman Bob "Steve" Stevenson, the only Lower on the team, registered the first hit for Andover in the fifth, but was stranded at second base. On the other hand B.C. was only able to get three more hits during the rest of the game.

The Blue finally converged upon B.C. for their only run in the last of the eighth. Roger Morgan batted for O'Hearn, and blasted a single to left. Pat Pratt went in to run for Morgan, and was sacrificed down to second by Duffy. Bing Crosby grounded one to third, and Pratt advanced on the throw to first. Wennik came to bat, but his services were not required as Pratt scored on a wild pitch.

Neither team was able to break the tie in the regulation nine innings so the game proceeded on into the tenth. The first batter grounded out, but the next batter crossed up the left side of the infield, which was playing in on a left-handed batter, and grounded a double down the third base line. After the runner had stolen third, the infield was pulled in for a potential play at the plate. Again they were fooled as a ground ball, which could have been handled had they been in their normal positions, eeked through, scoring the winning run.

Although the Blue was not able to break into the winning column, they looked like a much better polished ball club than took the field against Groton a week ago. Bing Crosby continued to display his fine throwing arm as he caught two men stealing. Only one error was committed by Andover, and, though the hitting was still not up to par, the team was certainly an improved one.

Despite a well pitched exhibition by Billy Duffy of North Andover, Phillips Academy, Andover, dropped a 2 to 1 decision over 10 innings to the Boston College freshmen at Brothers field, Saturday.

Duffy, going the route for the first time, limited the invaders to eight hits, but failure of his own mates to come to his rescue on the attack, caused the suburban boy to lose out in a well played game.

Andover, held hitless in every frame but the sixth and eighth, left six runners stranded due to the excellent twirling of pitcher Furdon of the B. C. club.

The Eaglets registered a run in the fourth. With one out Dempsey walked, went to third when Keating singled to right and scored when Roland hit safely to left.

Andover equalized in the eighth to send the game into one extra overtime inning Roger Morgan, batting for Bob O'Hearn slapped a line drive into left field. Duffy sacrificed. Crosby went out, Roland to Cistenalli, and Pratt, running for Morgan, scored when Furdon uncorked a wild pitch.

One was out when McGrath doubled to left in the top half of the 10th. He stole third and scored on a single to center by O'Rourke. Lyon singled and Dempsey walked but Duffy forced Keating to ground out, Crehore to Franklin to end further scoring. The score:

BOSTON COLLEGE FROSH

	AB	R	BH	PO	A	E
McGrath, lf	4	1	2	0	0	0
O'Rourke, 2b	5	0	1	2	2	0
Lyon, ss	5	0	1	2	5	1
Dempsey, cf	3	1	0	2	0	0
Keatin, c	5	0	2	4	0	0
Druhas, rf	4	0	0	1	0	0
Cistenelli, 1b	1	0	0	18	0	0
Roland, 3b	3	0	1	1	7	0
Furdon, p	4	0	1	0	6	1
Totals	34	2	8	30	20	2

ANDOVER

	AB	R	BH	PO	A	E
Crosby, c	4	0	0	5	2	0
Wennik, ss	3	0	1	2	5	0
Melville, cf	3	0	0	2	0	0
Jones, rf	3	0	0	3	0	0
Crehore, 2b	3	0	0	5	3	0
Stevenson, 3b	3	0	0	0	1	0
Franklin, 1b	3	0	0	11	0	1
O'Hearn, lf	2	0	0	2	1	0
a-Morgan	1	1	1	0	0	0
Duffy, p	3	0	0	0	5	0
b-Pratt	1	0	0	0	0	0
Townsend, lf	1	0	0	0	0	0
Totals	30	1	2	30	17	0

Innings	1	2	3	4	5	6	7	8	9	10	R
B. C.	0	0	0	1	0	0	0	0	0		1—2
Andover	0	0	0	0	0	0	0	0	1	0	0—1

a-Singled for O'Hearn in 8th.
b-Ran for Morgan in 8th.

Two base hit: McGrath. Sacrifice hits: Jones, Franklin, Duffy. Stolen base: McGrath. Double play: Wennik to Crehore to Franklin. Left on bases: B. C. 8; Andover 6. Base on balls: off Furdon 4, Duffy 7. Struck out: by Furdon 5, Duffy 4. Passed ball: Keatin. Wild pitches: Furdon, Duffy. Time: 2:10. Umpires: Fallon and Leete.

MANAGER'S REPORT

NEWSPAPER OR PHILLIPIAN CLIPPING WITH LINE-UP AND WRITE-UP OF GAME AND ALL POSSIBLE PICTURES

SPORT Baseball

DATE OF CONTEST: May 2, 1951

OPPONENT: Harvard Frosh

RESULT: Andover 9 - Harvard 8

WHERE PLAYED: Andover

TIME PLAYED: 2:30

OFFICIALS: Leete + Regan

LENGTH OF GAME:

WEATHER CONDITIONS: Good

SIZE OF ATTENDANCE: 100

ANY OUTSTANDING INCIDENTS DURING GAME:

1. Timely Single by Melville in 8th
2. Andover Came from behind 8-0 To win 9-8

Melville's Single In Eighth Gives Phillips Win

Academy Nine Triumphs 9 to 8 Over Harvard Freshmen After Visitors Take 8 to 0 Lead--- Wennik Excels at Bat

Combining an even dozen hits with 10 bases on balls, Phillips Academy, Andover, came from behind an 8 to 0 deficit to defeat the freshmen of Harvard university 9 to 8 in a long game played at Brothers field yesterday.

The Crimson went away to an eight run lead by scoring six in the second and two more in the third. All these were registered with Norm Allenby doing the flinging. Fred Pratt took over at the start of the fourth and stemmed the heavy onslaught of Harvard bats. For three frames he gave up but a single hit and nary a run, and then Hal Higgins finished up giving the Harvardians nary a hit for the remainder of the afternoon.

Johnny Arnold, starting pitcher on the academy team last spring, graced the mound for the Cambridge nine and after striking out the first three batsmen to face him, looked like he was bound for another sterling pitching accomplishment.

However, Joe Wennik, a town boy who belted out four hits in as many consecutive times at bat, greeted him with a healthy belt with one away in the third. The ball got by rightfielder Scheer and Wennik rounded the bassocks for Andover's initial run. Two bases on balls and a single by Bob Stevenson gave the Blue another run.

Found for three more hits and five additional bases on balls and three runs, Arnold finally gave up his mound duties in favor of Groper.

Harvard batted nine men in the second and it looked like curtains for the wearers of the Blue. Three singles, a sacrifice, fielder's choice and a pair of errors, accounted for six Harvard tallies, and in the third two singles and a home run by Kigger added two runs to the Crimson total.

A four run rally in the Andover seventh spelled victory. Roger Morgan opened with a single. Capt. Franklin flied to Bray. O'Hearn doubled and Higgins singled. Crosby walked and a single by Wennik his fourth of the game, proved the undoing of Groper and Semmelmeyer took over. Doug Melville greeted him with a clean hit to left scoring the two runs that won the game. The score:

ANDOVER

	AB	R	BH	PO	A	E
Crosby, c	2	1	0	5	3	1
Wennik, ss	5	2	4	0	5	1
Melville, cf	5	0	1	5	0	0
Jones, rf	2	1	0	0	0	0
Potter, rf	1	0	0	0	0	0
Crehore, 2b	3	0	0	3	1	1
Stevenson, 3b	1	0	1	1	0	0
Morgan, 3b	3	1	1	0	2	0
Franklin, 1b	4	0	1	13	0	1
O'Hearn, lf	4	2	2	0	0	0
Allenby, p	1	0	0	0	4	0
Pratt, p	2	1	1	0	1	0
Higgins, p	2	1	1	0	1	0
Totals	38	9	12	27	17	4

HARVARD FRESH

	AB	R	BH	PO	A	E
Bray, 3b	3	1	1	3	0	0
Krinsky, ss	4	1	1	1	2	0
Scheer, rf	5	0	1	0	0	1
Gremp, lf	4	0	0	0	1	0
a-Mundheim	0	0	0	0	0	0
b-Bortz	0	0	0	0	0	0
Donovan, cf	4	1	2	1	0	0
Payton, c	3	2	1	10	2	1
Kigger, 1b	2	1	1	8	0	0
Shurdut, 2b	4	1	0	1	2	1
Arnold, p	3	1	1	0	1	0
Groper, p	0	0	0	0	0	0
Semmelmeyer, p	1	0	0	0	1	0
Totals	33	8	9	24	9	3

Innings	1	2	3	4	5	6	7	8	9	R
Andover	0	0	2	1	0	2	4	0	x	9
Harvard Fr.	0	6	2	0	0	0	0	0	0	8

a-Walked batting for Gremp in 9th.
b-Ran for Mundheim in 9th.

Two base hit: O'Hearn. Three base hit: Krinsky. Home run: Kigger. Hits: off Allenby 7 in 3 innings; Pratt 1 in 3; Higgins 1 in 3; Arnold 6 in 5⅔; Groper 4 in ⅓; Semmelmeyer 2 in 2. Sacrifice hits: Payton, Kigger. Stolen bases: Wennik, Melville, Franklin 2, Bortz. Left on bases: Andover 12; Harvard 7. Base on balls: off Allenby 2, Pratt 3, Higgins 2, Arnold 2, Groper. Struck out: by Allenby 3, Higgins 1, Arnold 8, Semmelmeyer 2. Passed balls: Payton 2. Wild pitch: Arnold. Time, 2:56. Umpires: Regan and Leete.

MANAGER'S REPORT

NEWSPAPER OR PHILLIPIAN CLIPPING WITH LINE-UP AND WRITE-UP OF GAME AND ALL POSSIBLE PICTURES

SPORT Baseball

DATE OF CONTEST: May 5, 1951

OPPONENT: Lynn Classical

RESULT: Andover 5 - Lynn Classical 1

WHERE PLAYED: Andover

TIME PLAYED: 2:30

OFFICIALS: Leete + Dwyer

LENGTH OF GAME:

WEATHER CONDITIONS: Good

SIZE OF ATTENDANCE: 50

ANY OUTSTANDING INCIDENTS DURING GAME:

Bill Duffy pitched a one hitter, which was a long clout to left field that went for a Home Run

Bill Duffy In One-Hit Game

No. Andover Boy Defeats Classical High of Lynn, 5-1

Bill Duffy of North Andover turned in a one-hit pitching performance at Brothers field, Saturday, as he twirled the Phillips academy, Andover, nine to a 5 to 1 win over Classical high of Lynn.

The visitors only hit was a home run by Kalepioski in the seventh. Andover had a 5 to 0 lead at the time. Duffy did, however, hand out eight bases on balls.

Joe Wennik, an Andover youngster, again led the batting attack of the home club with three for four and Lennie Jones, another town youngster, hit a double in three trips. The score:

ANDOVER

	AB	BH	PO	A
O'Hearn, rf	4	1	2	0
Wennik, s	4	3	0	4
Melville, cf	4	1	1	0
Jones, lf	3	1	0	0
Murphy, lf	1	1	0	0
Crehore, 2b	3	1	4	2
Stevenson, 3b	2	1	0	2
Morgan, 3b	2	1	0	2
Franklin, 1b	3	1	10	0
Crosby, c	3	1	9	0
Duffy, p	3	0	1	0
Totals	32	12	27	10

LYNN CLASSICAL

	AB	BH	PO	A
Connolly, c	3	0	1	0
Kureta, 2b	2	0	4	0
Smith, 1b	4	0	6	0
Champa, 3b	3	0	1	2
Kalepioski, rf	3	1	1	0
Lannor, ss	2	0	2	0
Storm, lf	1	0	1	0
Thibodeau, c	1	0	5	2
Dorney, p	3	0	0	0
Totals	22	1	24	6

Innings	1	2	3	4	5	6	7	8	9	R
Andover	1	1	0	1	0	2	0	0	x	5
Classical	0	0	0	0	0	0	1	0	0	1

MANAGER'S REPORT

NEWSPAPER OR PHILLIPIAN CLIPPING WITH LINE-UP AND WRITE-UP OF GAME AND ALL POSSIBLE PICTURES

SPORT Baseball

DATE OF CONTEST: May 9, 1951

OPPONENT: Brewster Academy

RESULT: Andover 12 - Brewster 5

WHERE PLAYED: Andover

TIME PLAYED: 2:30

OFFICIALS: Whelan + Leete

LENGTH OF GAME:

WEATHER CONDITIONS: Good

SIZE OF ATTENDANCE: 50

ANY OUTSTANDING INCIDENTS DURING GAME:

Melville got 2 for 4

ANDOVER 12, BREWSTER 5
at Andover

ANDOVER	ab	bh	po	a	BREWSTER	ab	bh	po	a
Ahearn.lf	2	0	1	0	Di'm'nd.lf	4	1	0	0
M'phy.lf.1	0	0	2	0	Sanborn.ss	4	1	1	0
Wenick.ss	0	0	2	2	Meehan.2	3	1	2	3
Melville.cf	3	1	1	0	Serino.3	4	2	2	1
Jones.rf	4	0	0	0	Gill.p	4	1	2	6
Potter.rf	0	0	0	0	Starrett.p	0	0	0	0
Crehore.2	5	1	3	4	Stanger.cf	3	1	0	0
St'v'ns'n.3	0	0	0	0	W'li'ms.rf	2	0	1	0
Morgan.3	2	1	1	0	Hogdan.rf	2	1	0	0
Fr'klin.1.p	2	1	6	1	Smith.c	2	0	5	1
Crosby.c	4	0	8	1	Jones.c	1	0	3	0
Foote.c	1	0	2	0	Tests.1	3	1	8	0
Allenby.p	3	2	0	2					
Higgins.p	0	0	1	0					
Totals	26	6	27	10	Totals	32	9	24	11

INNINGS:	1	2	3	4	5	6	7	8	9	
Andover	1	0	4	3	1	1	0	2	x	—12
Brewster	1	0	1	2	0	0	1	0	0	— 5

Errors—Diamond. Serino. Allenby. Crosby. Crehoree. 2-base hits—Melville. Franklin. Serin. Home run—Melville. Struck out by—Allenby 3. Higgins 2. Franklin 1. Gill 5. Starrett 3. Bases on balls. off—Allenby 3. Higgins 1. Gill 11.

Melville's Hitting Excels In P.A. Win Over Brewster

Academy Center Fielder Drives In Four Runs And Scores Twice on Home Run and Double —Wennik Sets New School Record

Doug Melville slapped out a home run and a double yesterday at Brothers field, knocked in four runs and scored a pair to aid Phillips academy, Andover, defeat Brewster academy of Wolfeboro, N. H., 12 to 5.

Melville's circuit drive came in the fourth with two mates aboard and his double in the seventh also with two on base.

Joe Wennik, a town boy, set a new academy record in yesterday's tilt when he collected a total of four runs without an official time at bat. The stocky little short fielder of the Blue walked four times and sacrificed once.

Right fielder Williams of the visiting team suffered a leg injury sliding into the plate in the fourth and had to be assisted from the field. He was examined for a possible fracture and sent to his family physician in Manchester, N. H. The score:

ANDOVER

	AB	R	BH	PO	A	E
O'Hearn lf	2	1	0	1	0	0
Murphy lf-1b	0	1	0	2	0	0
Wennik ss	0	4	0	2	2	0
Melville cf	4	2	2	1	0	0
Jones rf	4	1	0	1	0	0
Potter rf	0	0	0	0	0	0
Crehore 2b	5	0	1	3	3	2
Stevenson 3b	0	1	0	0	1	0
Morgan 3b	2	1	1	1	0	0
Franklin 1b-p	2	0	1	6	1	0
Crosby c	4	0	0	8	1	1
Foote c	1	0	0	1	0	0
Allenby p	3	1	2	0	2	1
Higgins p	0	0	0	1	0	0
Logan lf	0	0	0	0	0	0
Totals	27	12	7	27	10	4

BREWSTER

	AB	R	BH	PO	A	E
Diamond lf	4	1	1	0	0	0
Sanborn ss	4	1	0	1	0	0
Meehan 2b	4	0	1	6	2	0
Serino 3b	4	0	2	1	1	3
Gill p	4	1	1	2	5	1
Starrett p	0	0	0	0	0	0
Stanger cf	4	1	1	0	0	0
Williams rf	1	0	0	1	0	0
Hodgson rf	2	0	1	0	0	0
Smith c	4	0	0	9	3	1
Jones c	0	0	0	0	0	0
Testa 1b	3	1	1	4	0	0
Totals	34	5	8	24	11	5

Innings	1	2	3	4	5	6	7	8	9	R
Andover	1	0	4	3	1	1	2	0	x	12
Brewster	1	0	1	2	0	0	1	0	0	—5

Two base hits—Serino, Melville. Three base hit—Allenby. Home run— Melville. Sacrifice hits—Williams, O'Hearn, Wennik Franklin 2. Stolen bases—Diamond 2, Meehan, Williams, Wennik. Hits off—Allenby 5 in 6, Higgins 3 in 2, Franklin 0 in 1, Gill 7 in 7, Starrett 0 in 1. Bases on balls—off Allenby 2, Higgins 1, Gill 9. Struck out by—Allenby 3, Higgins 2, Franklin 9, Gill 7, Starrett 2. Passed balls —Smith. Wild pitch—Gill 2. Double plays —Gill to Testa to Meehan to Smith. Hit by pitcher—Higgins, Franklin. Balks—Allenby 1, Gill 1. Umpires—Whelan and Leete. Time—2:25.

Bing Crosby waits at home plate to put the tag on an unidentified Harvard runner.

Baseball Snaps Streak; Downs Harvard 9-8

The mighty Blue finally shone in their true light as they came from an eight run deficit to conquer a strong Harvard Freshman team, 9-8, and continued their excellent prowess on Saturday by defeating Lynn Classical 5-1, as Bill Duffy pitched a masterful one-hitter. Coach Follansbee started Norm Allenby on the hill against Harvard, and opposing him was last year's ace, Johnny Arnold.

Harvard, after one scoreless inning, riddled the Blue defense with four hits accompanied by three errors which aided them in accounting for six runs. The next inning proved to be much the same as Harvard tallied two runs on three hits including a home run by Kiggen. In the last of the third P.A. began their gradual process of wearing away by degrees Harvard's eight run margin. After one out Joe Wennik smashed the first of 4 hits to right. The ball went through the fielder's legs, and Wennik came all the way home. After Melville grounded out, Jones and Crehore walked, and Bob Stevenson singled to right driving in Jones. Pat Pratt relieved Allenby in the fourth, and as he held Harvard under an iron hand defensively, his teammates continued their retaliation as they decreased the margin by one more in the fourth. Bobby O'Hearn and Bing Crosby walked, and Joe Wennik slammed another hit.

The effort was doubled in the last of the sixth as Pratt singled to left, and advanced to second when Crosby was hit by a pitched ball. Wennik kept the rally alive as he blasted his third straight hit, driving in both Pratt and Crosby. The team finally ended their comeback in the last of the seventh as four more runs crossed the plate. Morgan batted for Stevenson, and beat out a single to second. Franklin flied out, but O'Hearn sent a tremendous blow over the center fielder's head which scored Morgan. Higgins, who took over the pitching duties in the seventh, lined a single to right which scored O'Hearn. Crosby walked, and Wennik registered his fourth hit. Doug Melville counted the decisive blow as he drove Crosby and Wennik home on a single to left. After the dust had lifted, the Blue had accounted for four runs on five hits. Hal Higgins pitched excellent ball to finish up the game, and became the first winning pitcher this year.

The team was not to be thrust back into the ranks of the defeated, as they faced Lynn Classical. P.A. got off on the right foot as the first batter, O'Hearn, rapped a triple to deep leftcenter, Joe Wennik continued his spectacular hitting pace as he drove in the first run of the ball game. Andover bolstered their lead in the second when Stevenson grounded to the 1st. baseman, and then bowled over Lynn's pitcher, as he was covering first. Franklin bunted him down to second, and Bing Crosby grounded out, driving in Stevenson. Again in the fourth the Blue added another run as Crehore singled, but was forced out by Bob Stevenson. Stevenson stole second, then went to third on a passed ball, and scored on a well-executed squeeze by Crosby.

To this point Lynn had not been able to muster a hit as Duffy set them down inning after inning. The Flopmen tallied their final two runs in the sixth as Lenny Jones lead off with a double, took third on Crehore's grounder, and scored on a fielder's choice by Franklin. Dex stole second, and came home on a solid single to left by Crosby. It was not until the seventh that Lynn was able to break through Duffy's hurling for their only hit. Champs, the first batter for Lynn, smashed what he thought was a double. Playing heads up ball, Dex Franklin noticed that he had neglected to touch first base, and, calling for the ball, tagged the base, thus eliminating Mr. Champs from the picture. The next batter, seeking redemption for the injury inflicted upon his teammate, promptly hammered out a home rum which fell near a car parked in left field, thus slowing down the relay to the plate. This was the end of scoring for both teams, and Duffy breezed in through the rest of the game, turning in his finest pitching performance of the year.

The team has finally broken out of its hitting slump, with twenty-four hits in the last two games. Joe Wennik has stood out especially, batting a lusty .778 in these games, registering seven hits in his last nine times at bat.

Continued on page 4

Baseball Con't. from Pg. 3

On Wednesday, the varsity surged to its third straight conquest, beating Brewster, 12-5. Their twelve big markers were scored on only five hits, one a home run by Doug Melville.

The Brewster pitchers were of great aid to the Blue, however, giving up twelve walks. Joe Wennik led in the free ride department as he walked four times and scored an equal number of runs. Allenby was again put to the test and registered his first victory of the season. In a surprise move, Dex Franklin relieved him in the last inning and set down the side, one-two-three.

Brewster, although their team was rather impotent, wasted no time in scoring a run in the first. P.A. retaliated in their half as Wennik walked, stole second, and scored when Doug Melville's grounder was bobbled and then thrown over the first baseman's head. The Blue showed their superiority as they scored four runs in the third. O'Hearn walked, and was sacrificed to second by Wennik. Melville walked as did Jones which loaded the bases. After Crehore fanned, Stevenson walked which forced in a run. With the bases still loaded, Dex Franklin came up, and blasted a single to center, driving in two. The fourth run was scored when the ball got away from the catcher, and Stevenson came home.

Brewster, having scored one in the third, doubled their output with two more in the fourth. Allenby singled to deep short, and was sacrificed to second by O'Hearn. Wennik then walked, and the bases were cleared on a tremendous smash by Doug Melville over the leftfielder's head. Melville had come all the way home before the fielder even had a chance to pick the ball up. P.A. added another in the fifth as Morgan walked, was sacrificed to second by Franklin, and scored on Allenby's hit. After scoring once more in the sixth on Crehore's blow, the Blue ended their spree in the next inning with two final runs.

MANAGER'S REPORT

NEWSPAPER OR PHILLIPIAN CLIPPING WITH LINE-UP AND WRITE-UP OF GAME AND ALL POSSIBLE PICTURES

SPORT Baseball

DATE OF CONTEST: May 12, 1951

OPPONENT: Brown Frosh

RESULT: Andover 3 - Brown 2

WHERE PLAYED: Andover

TIME PLAYED: 2:30

OFFICIALS:

LENGTH OF GAME:

WEATHER CONDITIONS: Good

SIZE OF ATTENDANCE: 50

ANY OUTSTANDING INCIDENTS DURING GAME:

Baseball

Bill Duffy, a North Andover youngster, pitched Phillips to a 3-2 win over the freshmen of Brown at the suburban school Saturday.

Len Jones, a town boy and son of "Jeff" Jones, scout for the Boston Braves, and Joe Crehore of Wenham, were the only Blue batsmen able to hit safely. The score:

ANDOVER

	AB	BH	PO	A
O'Hearn, lf	2	0	1	0
Murphy, lf	1	0	0	0
Wennik, ss	2	0	2	4
Melville, cf	3	0	2	0
Jones, rf	4	2	3	0
Crehore, 2b	4	3	7	1
Morgan, 3b	2	0	1	0
Franklin, 1b	4	0	11	0
Crosby, c	3	0	6	0
Duffy, p	3	0	0	0
Totals	28	5	27	11

BROWN FRESHMEN

	AB	BH	PO	A
Pastere, cf	5	0	0	0
Enoch, 1b	5	0	10	3
Murgo, ss	3	0	1	5
Mansfield, 3b	4	1	1	2
Nash, lf	4	1	1	0
Roth, rf	3	2	0	0
Vietze, 2b	3	0	2	0
Bates, c	4	1	9	0
Curtin, p	0	0	0	0
Moffat, p	3	0	0	0
Totals	34	5	24	10

Innings	1	2	3	4	5	6	7	8	9	R
Andover	3	0	0	0	0	0	0	0	0	—3
Brown Fresh	0	0	0	0	0	0	1	0	1	—2

Runs: O'Hearn, Wennik, Melville, Murgo, Bates. Errors: Vietze, Jones, Crehore, Crosby. Strike outs: by Moffat 9, Duffy 4. Base on balls: by Duffy 4, Curtin 3, Moffat 2.

NEWSPAPER OR PHILLIPIAN CLIPPING WITH LINE-UP AND WRITE-UP OF GAME AND ALL POSSIBLE PICTURES

Franklin Big Gun In Victory

P.A. Captain Is Outstanding on Academy Mound

Capt. Curt Franklin, pitching his first full game during his three-year varsity career at Phillips Academy, Andover, gave Deerfield, beaten but once in seven games, but five hits yesterday as the Blue triumphed, 6 to 2.

Franklin, regular first sacker, held the heavy-hitting Deerfield club helpless throughout. His mates, in the meantime, pounded out ten solid drives including an opening inning lead off home run by Bob O'Hearn.

Len Jones and Joe Wennik, town boys, hit a double and triple respectively, to help the Blue attack. The score:

ANDOVER

	AB	R	BH	PO	A	E
O'Hearn, lf	5	1	1	2	0	0
Wennik, ss	5	1	1	3	1	0
Melville, cf	4	2	1	3	1	0
Jones, rf	3	2	2	1	0	0
Potter, rf	0	0	0	0	0	0
Crehore, 2b	4	0	2	4	3	0
Morgan, 3b	4	0	2	0	2	1
Murphy, 1b	3	0	1	11	0	0
Foote, c	3	0	0	4	0	1
Franklin, p	4	0	0	0	3	1
Totals	32	6	10	27	10	3

DEERFIELD

	AB	R	BH	PO	A	E
Savard, 2b	5	1	1	2	0	0
Jedcey, ss	4	0	0	0	4	1
Hildreth c	3	1	1	5	0	0
Schoff, cf	4	0	0	4	0	0
Symington, 1b	4	0	1	8	0	0
Pielock, rf	2	0	0	0	0	0
Bond, p	0	0	0	0	0	0
Cramer, lf	3	0	0	3	0	0
Nolen, 3b	3	0	2	1	1	1
Redmond, p	3	0	0	1	1	0
Totals	31	2	5	27	6	2

Innings	1	2	3	4	5	6	7	8	9	R
Andover	2	0	3	0	0	0	1	0	x	6
Deerfield	0	0	0	0	2	0	0	0	0	2

Two base hit: ones. Three base hit: Wennik. Home run: O'Hearn. Stolen bases: Savard 2. Sacrifice hit: Murphy. Strike outs: by Franklin 2, Redmond 3. Base on balls: off Redmond 2, Franklin 5. Umpires: Day and Leete.

Andover 38

MANAGER'S REPORT

SPORT Baseball

DATE OF CONTEST: May 16, 1951

OPPONENT: Deerfield

RESULT: Andover 6 - Deerfield 2

WHERE PLAYED: Andover

TIME PLAYED: 2:30

OFFICIALS: Leete + Day

LENGTH OF GAME:

WEATHER CONDITIONS:

SIZE OF ATTENDANCE: 100

ANY OUTSTANDING INCIDENTS DURING GAME:

Captain Dex Franklin, a converted first baseman pitched a beautiful game.

Baseball Team Upsets Strong Deerfield, 6-2;

Nine Wins 3-2 Over Brown; Duffy Stars

The Blue nine tallied its fourth triumph in succession as it eased by the Brown Freshman team here last Saturday, 3-2. Bill Duffy again went the distance for Andover, and in doing so accredited himself with his second win. He scattered 5 hits, and was never in real trouble until his teammates slacked up in the last inning, allowing one unearned run, and setting up the tying and winning runs on base.

P.A. took advantage of Brown's erratic pitching in the first inning, and compiled its three decisive runs. The first three batters, O'Hearn, Wennik and Melville, received free passes, and Lenny Jones lined a single to left which scored O'Hearn and left the bases still filled. Crehore grounded to second, but the attempt at a force plav at the plate was in vain, and things stood as they were as another run counted for Andover. The final run crossed the plate as Roger Morgan walked, thus forcing it in.

Although P.A. had other scoring opportunities, it was not able to capitalize on these. In the sixth Joe Crehore singled to right, and got as far as second where he spent the rest of the inning. Again in the seventh the Blue failed to increase its lead as Jones registered his second hit and Crehore his third.

Continued on page 4

Baseball

Continued from page 3

Dex Franklin's only problem was the stifling heat as he pitched the Blue to a 6-2 victory over Deerfield. Andover collected ten hits while giving up only 5.

The first inning was marked by something which might be considered a rarity. Bobby O'Hearn, first batter for P.A., stepped up to the plate, and smashed the first ball way out in left field for a home run. After Wennik flied out, Melville beat out a hit to the shortstop and Jones walked. Crehore lined a single to right scoring Melville. The Blue scored again in the third when Wennik led off with a triple to left. Melville grounded a hot one to short, and Wennik scored. Jones and Crehore both singled, and two more runs came across as Murphy singled to left. Deerfield registered their only two runs in the fourth as the first man got on a bounder to the pitcher which he couldn't handle. Franklin walked Jedrey, and Hildreth grounded to third, but the throw to second in a double play attempt was high. The two runs scored on a single to center by Schoff. P.A. tallied its final run in the sixth as Jones doubled to right, took third on Morgan's single, and scored on a muff by the shortstop.

To this point Brown had only been able to muster three hits, and it was not until their half of the eighth that they were able to get to Duffy for the first of their two runs. The final inning brought both joy and near tragedy. Duffy got the first two men, but the next batter got on an error, and scored when Jones dropped what would have been the final out. Duffy quelled the uprising with a game winning strikeout.

NEWSPAPER OR PHILLIPIAN CLIPPING WITH LINE-UP AND WRITE-UP OF GAME AND ALL POSSIBLE PICTURES

MANAGER'S REPORT

SPORT Baseball

DATE OF CONTEST: May 19, 1951

OPPONENT: Bowdoin Frosh

RESULT: Andover-10 - Bowdoin 4

WHERE PLAYED: Andover

TIME PLAYED: 2:30

OFFICIALS: Regan + Leete

LENGTH OF GAME:

WEATHER CONDITIONS: Good

SIZE OF ATTENDANCE: 50

ANY OUTSTANDING INCIDENTS DURING GAME:

ANDOVER ROMPS, 10-4

ANDOVER	ab	bh	po	a	BOWDOIN	ab	bh	po	a
Ohearn.l	4	1	1	0	Marshall.s	2	0	0	1
Wennik.s	3	1	1	1	R'g'rs'n.l.c	3	0	3	0
Melville.cf	4	2	2	0	Nichols.1	4	1	10	0
Jones.rf	2	0	2	0	Lasella.2	4	1	6	2
Murphy.rf	2	0	0	0	Banks.rf	3	0	0	0
Crehore.2	3	1	2	1	Caldwell.r	0	0	1	0
Stev'son.3	2	0	0	1	Furlong.3	2	0	0	2
Morgan.3	2	1	0	0	Ladd.cf.lf	4	1	1	0
Franklin.1	3	0	10	1	S'w'rd.c.cf	4	1	1	0
Crosby.c	4	1	6	0	Clifford.p	1	0	2	2
Foote.c	1	0	2	0	Lilly.p	0	0	0	0
Potter	0	0	0	0					
Duffy.p	4	1	1	2					
Totals	36	8	27	6	Totals	25	4	24	7

Innings	1	2	3	4	5	6	7	8	9	
Andover	0	0	2	2	2	0	4	x		10
Bowdoin	1	0	0	0	1	0	0	0	2	4

Errors—Marshall, Banks, Furlong, Saywarry, Wennik, Stevenson. Franklin. 2-base hit—Melville. Struck out—By Clifford 5, Duffy 5. Bases on balls—Off Duffy 8, Clifford 4, Lilly 4.

MANAGER'S REPORT

NEWSPAPER OR PHILLIPIAN CLIPPING WITH LINE-UP AND WRITE-UP OF GAME AND ALL POSSIBLE PICTURES

SPORT Baseball

DATE OF CONTEST: May 23, 1951

OPPONENT: Lawrence Acad

RESULT: Andover 5 - Lawrence 2

WHERE PLAYED: Andover

TIME PLAYED: 2:30

OFFICIALS: Leete + Cardella

LENGTH OF GAME:

WEATHER CONDITIONS: Threatening rain

SIZE OF ATTENDANCE: 50

ANY OUTSTANDING INCIDENTS DURING GAME:

ANDOVER VICTOR, 5-2

(At Andover)

ANDOVER	ab	bh	po	a	LAWRENCE ACAD	ab	bh	po	a
O'Hearn.lf	3	0	1	0	Nolan.3	4	0	1	1
Murphy.lf	2	1	1	0	Schmid.s	4	1	3	1
Melv'le.cf	2	0	2	0	Gale.p	4	2	0	1
Jones.r	3	1	1	0	Wilson.c	5	1	9	1
Pratt.p	0	0	0	0	Pet'rson.cf	4	0	1	0
Crehore.2	3	0	0	1	O'Brien.2	3	0	2	3
Wennik.s	3	1	2	1	Cox.lf	3	0	1	0
Stev'son.3	1	0	0	0	Hunt.r	3	2	0	0
Morgan.3	2	0	1	1	Sp'w'd.1b	3	1	7	1
Frank'n.1b	2	1	9	0	*Hartnett	0	0	0	0
Crosby.c	3	0	7	0	†Mes'm'er	0	0	0	0
Hig'ins.p.r	2	0	3	1					
Totals	26	4	27	4	Totals	33	7	24	8

Innings			2	3	4	5	6	7	8	9	
Andover			2	0	0	0	0	2	1	x	—5
Lawrence Acad	0	1	0	0	0	0	0	1	0	0	—2

E—Murphy, Melville, Cox, Gale, Schmid. 2B — Franklin. HR — Murphy. SO—By Gale 9, Higgins 4, Pratt 1. BB—Off Gale 10, Higgins 4, Pratt 1.

*Walked for Spotteswood in 9th.
†Ran for Hartnett in 9th.

Nine Wins 7th Straight;

Duffy Hurls 4-hitter; Higgins Downs Lawrence

Bill Duffy received excellent offensive support as he pitched his mates to their sixth straight victory over Bowdoin Freshmen, 10-4. This same team, Bowdoin, had recently mastered Exeter, 5-2, but tasted defeat at the hands of a greatly improved Blue team. Duffy registered his third victory, and allowed only four hits in doing so. Bowdoin had won eight ball games against only one defeat, and these statistics seemed well-substantiated as the dust lifted after their 1st. inning.

The first man led off with a hard grounder to short which was fumbled by Wennik. He advanced to second on a roller to Duffy, and scored on a lined single to left. It didn't look as though P.A. was going to be able to break through Bowdoin's defense until they capitalized on a pair of errors in the fourth. Melville flied short to right, but the ball was dropped and he pulled up at second. In an attempt to sacrifice, Jones popped out to the pitcher, and Melville remained on second. Crehore singled to left, Franklin walked, and Melville scored on a passed ball. The final run of the inning was tallied when Crosby grounded to short, but an error was committed, and another run counted. The Blue scored two more in the next inning when, after one out, Wennik walked, and Melville doubled to right center. Murphy batted for Jones, and flied short to right on which Wennik tagged up and scored. Melville took third on the throw home, and made an effective steal of home.

The next inning brought another two on the scoreboard. With one man out, Franklin fanned, but reached first when the catcher dropped the ball. Crosby singled to left, and Franklin scored as O'Hearn singled. Wennik continued the flurry of singles, as Crosby scored the final run. The Blue's last outbreak was a four run splurge in the eighth. Ray Foote replaced Crosby, and lined a ball which was labeled base hit, but was snared by Bowdoin's second baseman. Duffy singled to left, and O'Hearn and Wennik walked. Melville blasted his second hit, a single to right which scored two. Murphy walked, and the final two runs crossed the plate on a wild pitch. The only other scoring that Bowdoin did was in the ninth, when they scored two runs on one hit, an error, and a wild pitch.

Bits of Blue

Although four errors were committed by Andover, none were of vital importance to the outcome of the game. Bing Crosby played the most outstanding ballgame on the defense, and Doug Melville on the offense, Crosby caught two difficult foul flies, and Melville scored three runs, and got two hits. The team showed great improvement on the bases. Melville stole home, and many hits went for extra bases because of the player's alertness.

Continued on page 5

Baseball Con't. from Pg. 3

The Blue team continued its winning pace as it downed Lawrence Academy, 5-2, running its string to seven straight. Hal Higgins scattered eight Lawrence hits, and in doing so, won his second game. Andover was only able to muster four hits, but capitalized on four Lawrence errors.

Lawrence, after a scoreless first, took advantage of an error and a walk, plus two hits to account for their first run. The Blue retalliated with two in their half of the second as, with one out, both Stevenson and Franklin walked, and scored when the Lawrence pitcher threw over the first baseman's head on Higgin's grounder. Neither team did any scoring until the seventh when Lawrence tallied another run to tie up the game. In spite of the fact that Andover had two runs, they had not been able to register a single hit. However, this was rectified as the Blue came to bat in their frame of the seventh. Higgins walked, but was caught in a run down between first and second. Murphy batted for O'Hearn, and socked a home run over the left fielder's head. This was the incentive the team needed, and Murphy's blow was followed by a single by Wennik which went through the left fielder's legs, and Wennik pulled up at third. Melville then bunted nicely to constitute an effective squeeze play. P.A. added a little insurance in the eighth as Franklin singled to center, and took second on an error in the outfield. Crosby walked, and when he tried to steal second, the catcher threw the ball wild, which allowed Franklin to score.

Bits of Blue

For the last seven games the team has not felt the sting of defeat, and this was their general attitude as they took the field against a club perhaps possessing as good talent, but whose spirit could not avail that of the Andover nine. In everything they did, there seemed to be the skill of both knowledge and experience, and consequently each man played high spirited and almost faultless ball, which has characterized their last seven games.

Bill Duffy registers run for his own cause in his third win of the season, against Bowdoin.

MANAGER'S REPORT

NEWSPAPER OR PHILLIPIAN CLIPPING WITH LINE-UP AND WRITE-UP OF GAME AND ALL POSSIBLE PICTURES

SPORT Baseball

DATE OF CONTEST: May 26, 1951

OPPONENT: Dartmouth Frosh

RESULT: Dartmouth 7 - Andover 5

WHERE PLAYED: Hanover, N.H.

TIME PLAYED: 3:30

OFFICIALS: McGrady

McFee

LENGTH OF GAME: 3 hrs. 10 min

WEATHER CONDITIONS: Excellent

SIZE OF ATTENDANCE: 150

ANY OUTSTANDING INCIDENTS DURING GAME:

Besides hitting a home run Joe Vennik Played beautifully afield.

EAGLE-TRIBUNE BASEBALL SCORE SHEET

ANDOVER	AB	R	BH	TB	PO	A	E
O'Hearn, lf	3	0	0	1	1	[illegible]	0
Foote, struck out for [illegible]	1	0	0	0	0	0	0
Wenrich, ss	2	2	[illegible]	8	4	2	0
Melville, cf	5	0	1	1	2	0	0
Jones, rf	3	1	0	[illegible]	2	0	[illegible]
[illegible], 2b	4	0	0	0	0	4	0
Morgan, 3b	4	0	1	2	3	1	0
Franklin, 1b, p	2	0	0	6	9	0	0
Crosby, c	4	1	1	7	4	2	0
Duffy, p	2	1	0	4	0	3	0
Murphy, 1b	1	0	0	0	1	0	0
TOTAL	27	5	4	36	24	13	1

DARTMOUTH FRESH	AB	R	BH	TB	PO	A	E
Swanson ss	3	3	1	12	0	1	0
McGrath 2b	3	0	1	3	0	2	0
Heathe 3b	4	0	1	1	0	3	0
Rambach lf	4	1	2	5	4	0	0
Clippie rf	3	0	1	5	1	0	0
Corbett cf	2	1	1	7	4	0	0
Bartlett c.f	0	0	0	0	0	0	0
Sherman 1b	2	1	2	6	10	0	0
Hoever c	3	0	0	1	7	1	1
MacIvor p	2	0	1	1	1	1	0
Post p	2	0	0	0	0	1	0
TOTAL	28	7	10	41	27	9	1

INNINGS	1	2	3	4	5	6	7	8	9	10	11	12	13	14	TOT.
Andover	0	0	1	0	3	0	0	1	0						
Dartmouth	0	1	1	2	0	0	2	1	X						

MANAGER'S REPORT

NEWSPAPER OR PHILLIPIAN CLIPPING WITH LINE-UP AND WRITE-UP OF GAME AND ALL POSSIBLE PICTURES

SPORT Baseball

DATE OF CONTEST: May 30, 1951

OPPONENT: St. Sebastian's

RESULT: Cancelled

WHERE PLAYED:

TIME PLAYED:

OFFICIALS:

LENGTH OF GAME:

WEATHER CONDITIONS:

SIZE OF ATTENDANCE:

CANCELLED

ANY OUTSTANDING INCIDENTS DURING GAME:

MANAGER'S REPORT

NEWSPAPER OR PHILLIPIAN CLIPPING WITH LINE-UP AND WRITE-UP OF GAME AND ALL POSSIBLE PICTURES

SPORT Baseball

DATE OF CONTEST: June 2, 1951

OPPONENT: Exeter

RESULT: Exeter 10 - Andover 8

WHERE PLAYED: Exeter

TIME PLAYED: 2:30

OFFICIALS: Couture and Gardella

LENGTH OF GAME: 2 hrs. 38 min

WEATHER CONDITIONS: Cloudy

SIZE OF ATTENDANCE: 3000

ANY OUTSTANDING INCIDENTS DURING GAME:

Joe Wennik and Joe Crehore made some beautiful catches afield.

Exeter Defeats Andover, 10-8, As May Stars

By RALPH WHEELER

EXETER, N. H., June 2—Exeter defeated traditional rival Andover today for the first time in three years, 10-8, in the 7-st renewal of their annual baseball series before an Alumni Day crowd of 3200 at Plimpton field.

Exeter's victory climaxed a winning streak of eight successive games. Meril May, who finished the game in right field after being batted out in the eighth inning, saved the game for the Exonians with a diving shoe-string catch of pinch hitter Bob Stevenson's bid for a home run, with two out and Roger Morgan on first base in the

Con'd next Page

EXETER	ab	bh	po	a	ANDOVER	ab	bh	po	a
Pitney,cf	3	2	0	1	O'Hearn,lf	5	2	2	0
Eastmn,2	1	1	2	2	Winnik,ss	3	1	2	6
Dalton,3	3	1	2	3	M'lville,cf	4	2	2	0
Armstng,lf	3	1	1	0	Jones,rf	5	1	0	0
Surgen,ss	5	1	1	5	Crehore,2	3	0	4	2
May,p,rf	4	0	1	7	Morgan,3	3	1	1	0
B.Denen,p	0	0	0	0	Franklin,1	3	0	9	0
Woll,1	4	0	10	0	*Stevensn	1	0	0	0
Albert,rf	4	0	2	0	Crosby,c	3	0	4	0
Glen,c	3	0	7	0	†Murphy	1	0	0	0
R.Denen,c	0	0	1	0	Rhoades,c	0	0	0	0
					Duffy,p	1	0	0	1
					Pratt,p	2	0	0	2
Totals	30	6	27	18	Totals	34	7	24	11

Innings:	1	2	3	4	5	6	7	8	9	
Exeter	3	1	0	3	0	2	0	1	x	—10
Andover	0	1	1	0	2	0	0	4	0	— 8

E—Eurgen, Crosby, Duffy, Morgan. 2B—Pitney, Eastman. 3B—O'Hearn. BB—May 6, Duffy 3, Pratt 4 SO—May 5, B. Dennen, Duffy 3, Pratt 1.

* Popped out for Crosby in 8th.
† Flied out for Franklin in 9th.

Exeter Defeats Andover, 10-8

Continued from Page Fifty-three

top half of the ninth inning.

MAY'S SIXTH IN ROW

May, who was mobbed by his teammates after the game-ending putout, was credited with his sixth successive victory, tying him with Dick Strain, of last year's team, for the most consecutive wins by an Exeter pitcher since the 1919 season.

Exeter made only six hits, all in the first four innings, but the Red and Gray capitalized on seven bases on balls and three Andover errors for its winning margin. Lefty Pratt of Concord, Mass., pitched hitless ball for Andover for the last four and a third innings after relieving starter Bill Duffy.

His three bases on balls to the first three Exeter batters in the sixth inning, and a wild pitch, however, gave the Red Sox and Gray two runs, and another pass to lead—off batter—Capt. Phil Pitney set up Exeter's 10th in the eighth inning.

Exeter scored three runs in the first inning on two hits, a pass and an error, with Jim Armstrong coming through with a two-run single to center. A similar combination of two hits, a pass and an error produced three more Exeter runs in the fourth inning. Phil Surgen of Hadley singled to center to account for two of the three runs.

O'HEARN'S TRIPLE TIMELY FOR ANDOVER

Andover, battling to avenge last fall's upset football victory by Exeter, made a bid in the eighth inning, scoring four runs on two hits, two hit batsmen and a walk, cutting Exeter's lead to 9-8.

Andover had another opportunity in the fifth inning when Lennie Jones singled to center with the bases loaded and none out, but Jones headed for second on his hit, with that base already occupied, causing Doug Melville to be run down between second and third.

Wennik To Lead Varsity Nine At Phillips In '52

Andover Youngster Choice of Mates at Sports Dinner Held Yesterday---Other Leaders Also Announced---Team Loses to Exeter

"Joe" Wennik, three-year veteran infielder, was yesterday elected varsity baseball captain at Phillips Academy, Andover, for 1952. Wennik, who played two years at second base and this year as a shortstop, has also won his varsity football letter for two years and was a member of the hockey squad. He is the son of Mr. and Mrs. Harold W. Wennik, 50 Summer street, Andover.

The election was held at the annual Spring Sports dinner held at the Commons yesterday when Arthur Sager, athletic coach at Governor Dummer academy, South Byfield, was the principal speaker. He was introduced by Frederick S. Allis, Jr., of the academy faculty.

Howard Payne of Rowayton, Conn., was elected varsity lacrosse captain and David Babbine, manager. Incidentally, Bob Larson, a Newton boy, was named manager of baseball.

Edward Selig, Leominster, and Walter Kirkham, Cleveland, Ohio, were elected co-captains of the varsity team for next spring, and Alexis O. Thielens, Tuscaloosa, Ala., manager.

Tom Wheeling, Windber, Pa., was elected captain of the golf team. No manager was named.

Richard Sagebiel, Dayton, O., was named varsity tennis captain and Aubrey Goodman, manager.

JOSEPH WENNIK

Exeter 10, Andover 8

Scoring the largest combined total of runs in one game since 1899 in a series that began in 1878, Exeter edged out its rival, Andover, 10 to 8, in the 71st annual engagement of this prep school rivalry at Exeter, N.H., Saturday.

An Alumni Day gathering of some 3,000 watched the two clubs pile up a total of 18 runs. The last time that 18 runs were tallied was in 1897 when the Exonians copped the honors 12 to 6. Andover won 11-8 in 1899.

Saturday's result makes the annual series read 38 wins for the Blue, 31 for the Exonians and a pair of ties.

Meril May, Exeter's starting pitcher, was the game's hero. His spectacular diving catch of a terrific drive into right field by Bob Stevenson, saved the game for his club. It was the final out in the Andover ninth and Rog Morgan was resting on first base. There is hardly a doubt the hit would have gone for the circuit and Stevenson's run tied the game at 10-10.

Bob O'Hearn, letterman in football, basketball and baseball, his first and only year at Andover, tripled in the eighth with the sacks fully populated and put Andover back in the running. Until then the Exeter youngsters held an 8 to four lead. Joe Wennik, whose fielding stood out prominently all afternoon, singled in the same frame and send O'Hearn home with Andover's eighth and final tally.

Bill Duffy of North Andover graced the mound for Andover. Pitching his first big game Duffy opposed the veteran May. The home team got away to what appeared a comfortable three-run lead in the bottom half of the first as the result of Capt. Pitney's double, a walk, an error by Bill Crosby, a fly by Phil Surgeon and a single by Jim Armstrong, hero of last year's football game.

Four more runs were added in the fourth after a single tally in the second and with two out and two aboard, Duffy gave way to Fred Pratt, ex-Middlesex School athlete. The latter, although wild, giving up four walks and pitching two wild heaves, held Exeter without a hit, but they did manage to score again in the sixth and eighth.

Andover's initial run in the second was forced across as May walked a pair, Surgeon erred and a fielder's choice aided in the Blue cause. Wennik opened the third being hit. Melville drove a liner to center sending Wennik to third and making second on the throw. Joe Crehore's infield out brought Wennik over.

O'Hearn opened the fifth with a single and May loaded the bags with two walks. Len Jones, another Andover youngster and son of "Jeff" Jones, scout for the Boston Braves, hit cleanly to right scoring both mates. Jones, however, ran Melville, who had previously walked, off second and he was run down. Crehore and Morgan grounded out.

With the sacks full in the eighth O'Hearn hit a terrific smash over Armstrong's head to send three mates home ahead of him and Andover put a scare into the game of her rival forces.

Andover Blues

Pitcher Duffy of the Blue threw 39 balls and 20 strikes during his regime on the mound. . . Pratt in 33 pitches threw 25 balls and eight strikes. . . May was charged with 51 balls and 47 strikes. . . Bruce Denen in 12 pitches tossed in three poor ones and nine strikes. . . Bob Denen and Bruce are twin brothers. . . Joe Crehore pulled down two brilliant catches that robbed Exonians of apparent hits in short righ center. . . O'Hearn, Melville, Jones, Morgan, Capt. Dex. Franklin and Bill Duffy are senior starters for the Blue. . . The initial inning consumed 25 minutes. . . Thereafter, however, each full inning necessitated approximately 15 minutes. . . The second inning got under way at 3:10, third at 3:25; fourth 3:45; fifth :00; sixth 4:17; seventh 4:28; eighth 4:50 and the game ended at 5 o'clock. . . Approximately 225 P. A. students made the trip via buses. . . Meril May is credited with his sixth successive win on the Exeter slab thereby tying him with Dick Strain for the most consecutive wins by an Exeter pitcher since 1919. . . Doug Rhodes, Andover's second catcher, was brought up from the Jayvees as Ray Foote, the Blue's reserve backstop, was nursing an injured thumb. . .

EXETER

	AB	R	BH	PO	A	E
Pitney, cf	3	4	1	0	0	0
Eastham, 2b	1	3	1	1	1	0
Dalton, 3b	3	2	1	3	2	0
Surgeon, ss	5	0	1	1	4	1
Armstrong, lf	3	0	1	1	0	0
May, p-rf	4	0	0	1	7	0
Woll, 1b	4	0	0	10	0	0
Albedt, rf	4	1	0	2	0	0
B. Denen, p	0	0	0	0	0	0
Glen, c	3	0	0	7	0	0
R. Denen, c	0	0	0	1	0	0
Totals	30	10	5	27	14	1

ANDOVER

	AB	R	BH	PO	A	E
O'Hearn, lf	5	2	2	1	0	0
Wennik, ss	3	2	1	2	6	0
Melville, cf	4	0	2	3	0	0
Jones, rf	5	0	1	0	0	0
Crehore, 2b	3	0	0	4	2	0
Morgan, 3b	3	2	1	1	0	2
Franklin, 1b	3	1	0	9	0	1
a-Stevenson	1	0	0	0	0	0
Crosby, c	3	0	0	4	0	1
Rhodes, c	0	0	0	0	0	0
b-Murphy	1	0	0	0	0	0
Duffy, p	1	0	0	0	1	0
Pratt, p	2	1	0	0	2	0
Totals	34	8	7	24	11	4

Innings	1	2	3	4	5	6	7	8	9	T
Exeter	3	1	0	3	0	2	0	1	x	10
Andover	0	1	1	0	2	0	0	4	0	8

a-Filed for Franklin in 9th.
b-Filed out for Crosby in 8th.

Two base hits: Pitney, Eastham. Three base hit: O'Hearn. Sacrifice hits: Dalton, Glen. Stolen bases: Pitney, Armstrong. Hits: off Duffy 5 in 3⅔ innings; Pratt 0 in 4⅓; May 5 in 7⅔; Denen 2 in 1⅔. Bases on balls: off May 6, Duffy 3, Pratt 4. Struck out: by May 5, Denen, Duffy 3, Pratt. Wild pitch: Duffy, Pratt 2. Passed ball: Crosby. Hit by pitcher: Wennik, Crehore, Franklin. Umpires: Couture and Gardella. Time: 2:35.

Exeter Downs PA Nine, 10-8, Ends 2-Year Streak

3000 See Merrill May Lead Red To Victory

For the first time in three years the Andover baseball team was defeated by its traditional rival, Exeter, in the 71st meeting between the two schools.* The 10-8 defeat was marked by a constant struggle by the Blue to fight their way back into the game, when they seemed farthest from victory.

Coach George Follansbee chose Bill Duffy to start on the mound in light of the tremendous asset his pitching has been to the team throughout the season. The crowd of over 3,000 watched the Exonians take advantage of both erratic fielding and pitching to jump to an early lead which they maintained throughout the entire game.

After pitcher Merril May had retired the Blue with little trouble, Exeter came to bat, and started a rally which was to net them three runs. Captain Pitney led off with a double down the third base line, and this was followed by a walk, an error, and two singles. The Blue retaliated in the second with one, but this was equaled by Exeter in their half. The Red and Gray added three more in the fourth, and the score stood 7-3 when Coach Follansbee was forced to withdraw Duffy in place of lefty Pat Pratt whose coolness and general command of the situation proved to be a dominant factor during the remainder of the game. In spite of the fact that the Blue went down to defeat. Pat Pratt allowed no hits from the time he entered until the finish. Andover's bid for supremace came in the eighth inning as they trailed by five runs, 9-4. Joe Crehore led off, and was hit by a pitched ball. Rog Morgan walked, and May hit Captain Dex Franklin with a pitch. This loaded the bases, and they remained in that state after Pratt had grounded into a force play at the plate. Bobby O'Hearn came to bat, and smashed a tremendous line drive over the leftfielder's head, clearing the bases, 2nd who pulled up at third with a triple. Joe Wennik then drove a single to left.

May then moved to the outfield and Dennen took his place. The 'last chance' was at hand when, after Morgan had singled to center, pinch hitter Bob Stevenson came to bat with two out in the ninth. He smashed the first pitch deep to right field, and May, who started slowly in the Ball, reached it just in time to make a diving, shoe-string catch for the game-ending out.

* * * * * * * * *

	ab	bh	po	a
O'Hearn, lf	5	2	2	0
Wennik, ss	3	1	2	5
Melville, cf	4	2	2	0
Jones, rf	5	1	0	0
Crehore, 2nd	3	0	4	2
Morgan 3rd	3	1	1	0
Franklin, 1st	3	0	9	0
*Stevenson	1	0	0	0
Crosby c	3	0	4	0
¢Murphy, ...	1	0	0	0
Duffy, p	1	0	0	1
Pratt, p	2	0	0	2
	34	7	24	10

*flied to May in ninth.
¢flied to Surgen in sixth.

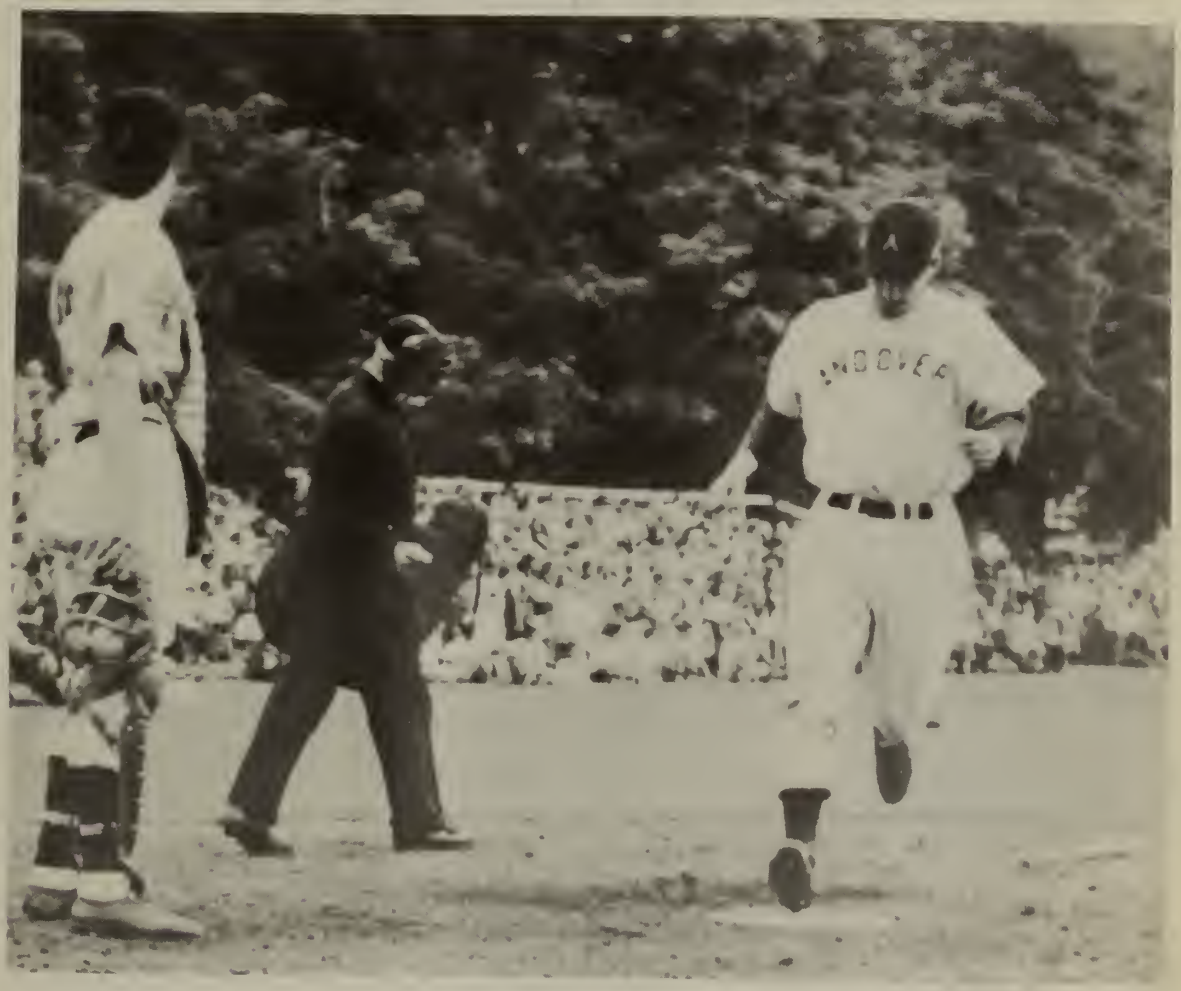

Bob O'Hearn tallies one in 10-8 defeat to Exeter.

EXETER

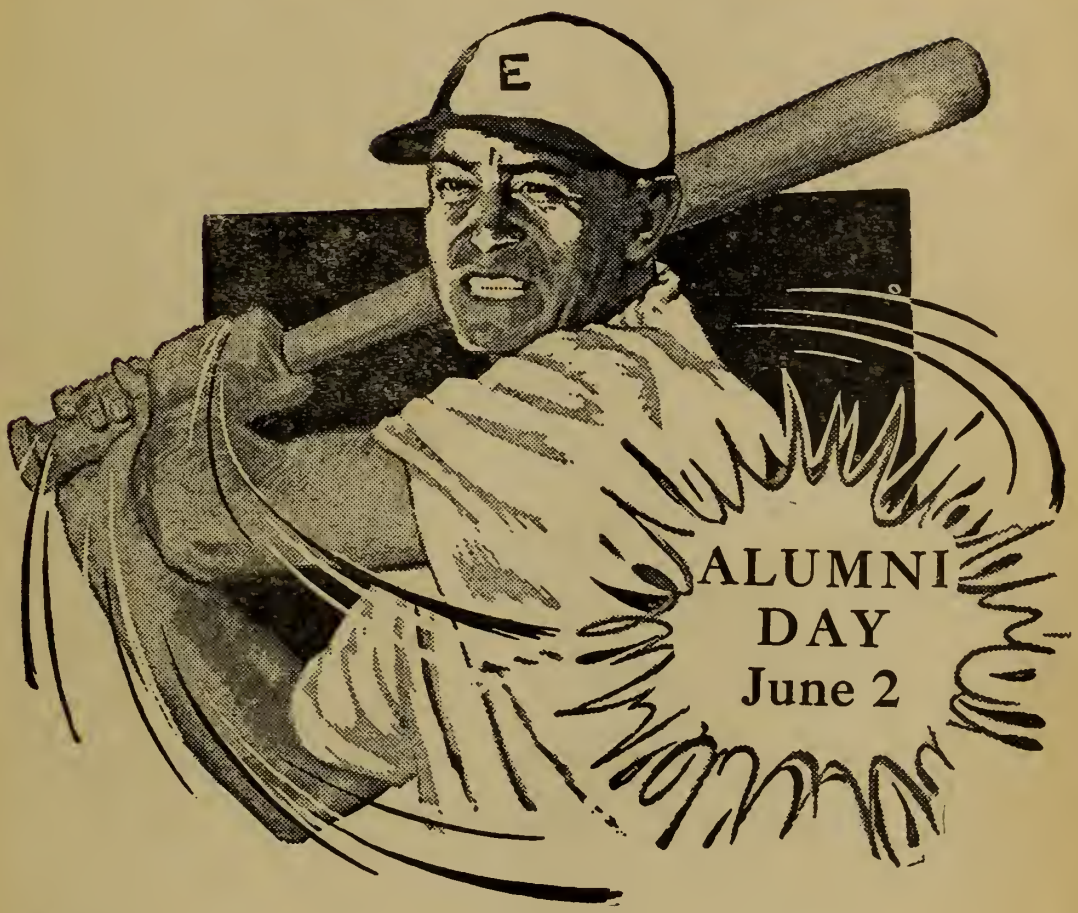

15c

ANDOVER

BOSTON'S DISTINCTIVE STORE

Famous

THROUGHOUT THE NATION FOR

Good Foods & Delicacies

S. S. PIERCE CO.

BOSTON

Stores in Boston, Belmont, Brookline & Newton
Mail and Telephone Orders

P. E. A. GRILL

SANDWICHES

TENDERLOIN STEAK SANDWICH

TENDERLOIN and SIRLOIN

DINNERS

TWO HUNDRED MILLIONS!

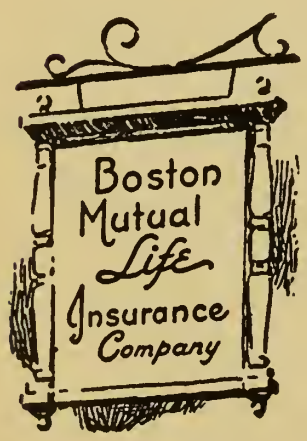

Boston Mutual reached another landmark in April. Total insurance now in force over

$201,000,000

—

60th Anniversary Year

—

JAY R. BENTON, P.E.A., 1904
PRESIDENT

The EXETER Shop

TYPEWRITERS

Sales, Service and Supplies

SPORTING GOODS

and Accessories

USED TEXT BOOKS

Bought and Sold

OPPOSITE HOYT HALL

"At the Sign of the Tipping Book"

BATCHELDER'S

BOOKSTORE

Headquarters for

P. E. A. SUPPLIES

ANDOVER INN

Andover, Mass.

A Treadway Inn

:: GOOD FOOD ::

Comfortable Accommodations

Moderately Priced

Edward A. Romeo, *Mgr.*

Compliments of

W. R. HILL

Sporting Goods

Andover, Mass.

Exeter Roster

No.	Name	Ht.	Wt.	Age	Class	Home
	PITCHERS					
11	Dennen, Bruce P.	6-2	170	18	'52	Princeton, N. J.
4	May, Meril A., Jr.	6-0	185	18	'51	Scarsdale, N. Y.
15	Sargent, E. Dudley	5-10	160	18	'51	Crescent City, Fla.
	CATCHERS					
6	Burr, Robert C.	5-8	150	17	'51	Winchester, Mass.
14	Dennen, J. Robert, Jr.	6-2	175	18	'52	Princeton, N. J.
3	*Glen Dulaney	6-0	170	17	'51	Pasadena, Calif.
	INFIELDERS					
7	Albert, Robert A.	5-10	165	17	'51	Boston, Mass.
23	Bunnell, Frederick P.	5-8	145	17	'51	Farmington, Conn.
9	Dalton, Michael L.	6-0	170	18	'51	Scarsdale, N. Y.
5	Eastman, William F.	6-0	170	18	'51	Concord, N. H.
8	Vivian, James C.	6-0	165	17	'51	Westport, Conn.
16	Woll, Peter	6-0	170	16	'52	Needham, Mass.
	OUTFIELDERS					
10	*Armstrong, James L., 3d.	6-0	175	18	'51	Miami, Fla.
12	Niles, John S., 3d	6-1	175	17	'52	Carbondale, Pa.
1	*Pitney, Philip H. (Capt.)	6-0	170	18	'51	Morristown, N. J.
17	Rae, John M.	6-0	160	17	'52	Dayton, Ohio
2	Surgen, Philip R.	5-10	170	18	'52	Hadley, Mass.

*—Lettermen

MANAGERS

Harry C. Watts, Franklin, N. H. — Head Manager
Allan D. Gilmour, Barnet, Vt. — Assistant Manager

COACHES

John B. Heath — Gordon B. Benn

STUDLEY'S

FLOWERS — CARDS — GIFTS

For All Occasions

Center Street
EXETER, N. H.

WATCH
REPAIRS
Electronically Tested
SLEEPER'S
Jewelry Store
Est. 1876
Have Your Watch
Tested Free in
30 Sec.

BOSTONIAN SHOES

Arrow Shirts — Wembley Ties

INTERWOVEN HOSE

MOORE'S
SHOE STORE

Exeter, N. H.

Compliments of

ALBERT TROSTEL

and SONS COMPANY

At the TOP of the LINEUP

UNIVERSITY CLUB CLOTHES

EXETER
RAE, of.
NILES of,
VIVIAN, if.
BURR, c.
BUNNELL, if.
DENNEN, R., c.
DENNEN, B., p.
SARGENT, p.

	1	2	3	4	5	6	7	8	9	ab	r	h	po	a	e
PITNEY, cf.															
EASTMAN, 2b.															
DALTON, 3b.															
SURGEN, ss.															
ARMSTRONG, lf.															
MAY, p.															
WOLL, 1b.															
ALBERT, rf.															
GLEN, c.															

Exclusive at

MACARTNEY'S

ANDOVER
POTTER, of.
FOOTE, c.
PRATT, p.
ALLENBY, p.
HIGGINS, p.
LOGAN, p.

	1	2	3	4	5	6	7	8	9	ab	r	h	po	a	e
O'HEARN, lf.															
MURPHY, lf.															
WENNIK, ss.															
MELVILLE, cf.															
JONES, rf.															
CREHOSE, 2b.															
MORGAN, 3b.															
STEVENSON, 3b.															
FRANKLIN, 1b.															
CROSBY, c.															
DUFFY, p.															

Quality Outfitters for Young Men

Since 1880

LAWRENCE **HAVERHILL**

Season's Records

ANDOVER	EXETER
Andover 3; Yale Freshmen 7	Exeter 13; Newburyport 1
Andover 1; Dorchester 2	Exeter 2; Harvard Freshmen 5
Andover 1; Groton 9	Exeter 8; Bowdoin J.V. 6
Andover 1; B. C. Freshmen 2	Exeter 13; Brewster Academy 0
Andover 9; Harvard Freshmen 8	Exeter 2; Yale Freshmen 6
Andover 5; Lynn Classical 0	Exeter 9; Wentworth 7
Andover 12; Brewster Academy 5	Exeter 7; U. N. H. Freshmen 1
Andover 3; Brown Freshmen 2	Exeter 14; Tilton 5
Andover 6; Deerfield 2	Exeter 14; Lawrence 5
Andover 10; Bowdoin Freshmen 4	Exeter 11; U. N. H. Freshmen 5
Andover 5; Lawrence 2	Exeter 9; St. Sebastian 2
Won 7 — Lost 4	**Won 9 — Lost 2**

Steaks Chops

KURTZ

DINER and CAFE

Fried Clams Scallops

JOHN H. GRECOE
Jeweler : Optician
Certified Repair Service
TYPEWRITER
SALES and REPAIRS
Andover, Mass.

Compliments of

LAMIE'S TAVERN

Hampton, N. H.

Andover Roster

No.	Name	Age	Weight	Height	Home
	PITCHERS				
8	Allenby, N R	17	170	5-11	Falmouth, Mass.
12	Duffy, W.	17	185	6-3	North Andover, Mass
19	Higgins, H. P.	18	185	5-11	Norwich, Conn.
16	Logan, J.	17	170	6-1	New Haven, Conn.
6	Pratt, F. A.	18	140	5-9	Concord, Mass.
	CATCHERS				
7	Crosby, W	17	150	5-10	Brookline, Mass.
3	Foote, R	17	160	5-8	Englewood, N. J.
	INFIELDERS				
1	Crehore J	17	170	5-10	Wenham, Mass.
11	Franklin, C	20	185	6-0	Mt. Lakes, N. J.
18	Morgan, R. P.	19	180	5-11	Cromwell, Conn.
5	Stevenson, R.	15	160	5-10	Buzzards Bay, Mass.
2	Wennik, J	18	151	5-6	Andover, Mass.
	OUTFIELDERS				
15	O'Hearn, R	18	175	6-0	Syracuse, N. Y.
14	Jones, L.	18	160	6-1	Andover, Mass.
10	Melville, D	18	165	5-10	Baltimore, Md.
17	Murphy, T.	17	180	6-0	Brookline, Mass.
4	Potter, A. R.	16	165	5-10	Darien, Conn.

AWARD SWEATERS
White — Maroon — Black
$9.50 to $12.95
E PEA EJV
and NUMERALS
Expertly Put On
LOUISE'S SHOP
GOOD LUCK, EXETER

G. L. FISHER
and COMPANY
IMPERIAL WALL PAPERS
WALLTEX
FOTO-MURALS
122-26 Dudley Street
Boston, Mass.

The
ANDOVER
BOOKSTORE

Owned by the
Andover Press, Ltd.

The
ROCKINGHAM
NATIONAL
BANK
Exeter, N. H.

THOMSON'S
DRUG STORE
Water Street
"ON THE SQUARE"
Tobaccos — Pipes — Drugs
and Toilet Articles

Compliments of

DEARBORN'S
EXPRESS
AND
MOVING SERVICE
69 MAIN STREET
Exeter, N. H.
Tel. 2832

Compliments of

BADGER
FARMS'
CREAMERIES
Portsmouth, N. H.

"It Isn't the Hours You Put In;
It's What You Put In the Hours"

DAVISON CONSTRUCTION COMPANY

CONTRACTORS .:. ENGINEERS

1306A Elm Street
MANCHESTER, N. H.
Dial 5-5741

SPORT: Golf

YEAR: 1951

CAPTAIN: NAME Richard Vance
HOME ADDRESS 4399 Mc Pherson Ave. St. Louis 8, Mo.

MANAGER: NAME: Donald Peterson
HOME ADDRESS 4 Winchester Rd. Lakewood, N.Y.

COACH: NAME Mr. William Brown

ASST. COACHES: NAME _____

_____

_____

TEAM SCHEDULE:

April 25 - Lowell Textile
May 2 - Harvard '54
May 5 - Gov. Dummer, Exeter
May 9 - Swampscott
May 12 - Choate
May 16 - Gov. Dummer, Exeter
May 23 - Gov. Dummer, Exeter
May 26 - Dartmouth '54
June 1 - Exeter

SQUAD STATISTICS:

NAME AND HOME ADDRESS	HEIGHT	WEIGHT	POSITION	CLASS	YEAR AT ANDOVER	YEAR ON SQUAD
Robert J. Cummings 293 Wibird St. Portsmouth, N. H.	5'10½"	142	4	Lower	1	1
erald C. Houlihan 1 Taylor Rd. Short Hills, N. J.	5'11"	142	7	Senior	1	1
bert L. Ornsteen 242 Mill St. Haverhill, Mass.	5'9"	148	3	Lower	2	1
muel W. Smith 175 Springfield Ave. Summit, N. Y.	6'	160	5	Junior	1	1
ellin B. Stevens 75 Willett St. Albany, N. Y.	6'1"	175	2	Upper	3	1
Richard C. Vance 4399 McPherson Ave. St. Louis 8, Mo.	6'	165	1	Senior	2	2
homas M. Wheeling 15th St. Windber, Pa.	5'9"	148	6	Upper	3	1

MANAGER'S REPORT

NEWSPAPER OR PHILLIPIAN CLIPPING WITH LINE-UP AND WRITE-UP OF GAME AND ALL POSSIBLE PICTURES

SPORT Golf

DATE OF CONTEST: Wed. april 25, 1951

OPPONENT: Lowell Textile

RESULT: Won 5 - 4

WHERE PLAYED: Andover Country Club

TIME PLAYED: 2:00 P.M.

OFFICIALS: —

LENGTH OF GAME: 4 hrs.

WEATHER CONDITIONS: dark & rainy

SIZE OF ATTENDANCE:

ANY OUTSTANDING INCIDENTS DURING GAME:

Golfers Edge Lowell Out In Rain, 5-4

In its first match of the year, the "51" golf team eased past Lowell Textile by a close score of 5-4. Playing in an almost steady drizzle, Andover got off to an early lead on the front nine holes. However, as the weather cleared, Lowell came to life and picked up considerably on the back side. With everyone anxiously awaiting the outcome, third man Rick Fajardo calmly sunk a 30 foot putt on the eighteenth green for a birdie three which won the hole, the best-ball, and the match. In the same foursome fourth man Sam Smith, a promising junior, finished all even with his opponent.

Captain Dick Vance, playing in the number one position, lost his match by 3 and 2. Although he played quite creditably, the match was all over when his opponent shot two consecutive birdies on fifteen and sixteen. In that foursome lower Bob Ornstein also went down to defeat 3-2. The Lowell second man went one up on the third hole and was never down from then on although Bob made a valiant attempt to catch him on the back nine. In this match the Blue lost the best-ball, 2-1.

Jerry Houlihan and Bob Cummings, playing fifth and sixth respectively, both won without any trouble by scores of 4-3 and 7-6. The best-ball match was over on the thirteenth green when Andover went seven up with only six holes to play.

The total nine points in the match are made up of one point for each of the six men playing and an additional three points for the best-ball match in the three foursomes. Most matches last year were played with a seven man team but all of this years matches will be of the six man type with the possible exception of the Choate match.

MANAGER'S REPORT

NEWSPAPER OR PHILLIPIAN CLIPPING WITH LINE-UP AND WRITE-UP OF GAME AND ALL POSSIBLE PICTURES

SPORT Golf

DATE OF CONTEST: Wed. May 2, 1951

OPPONENT: Harvard '54

RESULT: Won 5-4

WHERE PLAYED: Andover Country Club

TIME PLAYED: 2:00 P.M.

OFFICIALS: —

LENGTH OF GAME: 4 hrs.

WEATHER CONDITIONS: very windy

SIZE OF ATTENDANCE: —

ANY OUTSTANDING INCIDENTS DURING GAME: —

Linksmen Top Crimson, 5-4

The Varsity Golf team registered it's second straight victory of the season on Wednesday, May 2, by defeating the Harvard Freshmen 5-4. A strong wind swept over the Andover Country Club course making playing conditions rather difficult.

Andover's first man, Dick Vance, turned in the day's best round, which included an eagle and two birdies, as he walloped the Harvard first man 8-7. Dick closed out the best ball match 8-6, on the twelfth hole to finish one over par. Harvard's Haddon Tomes played the same steady golf that he played for Andover last year in defeating Sam Smith 3-2.

In the second foursome Rick Fajardo and Bob Ornsteen won all three points from the Harvard three and four men. Rick started off well, being 4 up at the end of nine and then coasted to victory, 4 and 2. Bob followed suit to clinch the match for the P.A. linksmen.

With Andover already victorious, Gerry Houlihan and Bob Cummings both went down to defeat by respective scores of 1 up and 4-3. Neither were playing up to their usual game.

In the first of three triangular Round-Robin meets with Exeter and with Governor Dummer last Saturday, Andover emerged with a 15 stroke lead over Exeter and 39 over Governor Dummer. Because the strength of the three teams seemed to be almost equal this year, the coaches decided to dispense with handicaps for the individual players, which have been used in previous years, and elected to call team with the lowest total strokes for the three meets the victor.

Considering the perfect weather conditions at Exeter last Saturday, the scoring was poor. Exeter's fifth man, Jedd Roe, was the medalist with a 77. Despite a 10 on the 13th hole, Andover's Bob Ornsteen carded a creditable 79. Bill Stevens, playing in his first match, also had a 79. Dick Vance was one stroke back with an 80.

MANAGER'S REPORT

NEWSPAPER OR PHILLIPIAN CLIPPING WITH LINE-UP AND WRITE-UP OF GAME AND ALL POSSIBLE PICTURES

SPORT Golf

DATE OF CONTEST: Sat. May 5, 1951

OPPONENT: Gov. Dummer & Exeter

RESULT:

WHERE PLAYED: Andover

TIME PLAYED: 2:45 P.M.

OFFICIALS:

LENGTH OF GAME: 5 hrs.

WEATHER CONDITIONS: dry & sunny with hardly no wind

SIZE OF ATTENDANCE:

ANY OUTSTANDING INCIDENTS DURING GAME:

MANAGER'S REPORT

NEWSPAPER OR PHILLIPIAN CLIPPING WITH LINE-UP AND WRITE-UP OF GAME AND ALL POSSIBLE PICTURES

SPORT Golf

DATE OF CONTEST: Wed. May 9

OPPONENT: Swampscott

RESULT: Won 9-0

WHERE PLAYED: Andover

TIME PLAYED: 2:00 PM.

OFFICIALS:

LENGTH OF GAME: 4 hrs.

WEATHER CONDITIONS: warm and sunny with no wind

SIZE OF ATTENDANCE:

ANY OUTSTANDING INCIDENTS DURING GAME:

MANAGER'S REPORT

NEWSPAPER OR PHILLIPIAN CLIPPING WITH LINE-UP AND WRITE-UP OF GAME AND ALL POSSIBLE PICTURES

SPORT Golf

DATE OF CONTEST: Sat. May 12, 1951

OPPONENT: Choate

RESULT: Andover Choate

WHERE PLAYED: Andover

TIME PLAYED: 2:00 P.M.

OFFICIALS: -

LENGTH OF GAME: 4 hrs.

WEATHER CONDITIONS: warm and sunny - hardly ~~no~~ any wind

SIZE OF ATTENDANCE:

ANY OUTSTANDING INCIDENTS DURING GAME:

MANAGER'S REPORT

NEWSPAPER OR PHILLIPIAN CLIPPING WITH LINE-UP AND WRITE-UP OF GAME AND ALL POSSIBLE PICTURES

SPORT Golf

DATE OF CONTEST: Wed. May 16, 1951

OPPONENT: Gov. Dummer - Exeter

RESULT:

WHERE PLAYED: Exeter

TIME PLAYED: 3:00 P.M.

OFFICIALS:

LENGTH OF GAME: 4 hrs.

WEATHER CONDITIONS: hot & dry

SIZE OF ATTENDANCE:

ANY OUTSTANDING INCIDENTS DURING GAME:

MANAGER'S REPORT

NEWSPAPER OR PHILLIPIAN CLIPPING WITH LINE-UP AND WRITE-UP OF GAME AND ALL POSSIBLE PICTURES

SPORT Golf

DATE OF CONTEST: Wed. May 23, 1951

OPPONENT: Gov. Dummer & Exeter

RESULT:

WHERE PLAYED: Gov. Dummer

TIME PLAYED: 2:00 P.M.

OFFICIALS:

LENGTH OF GAME: 4½ hrs

WEATHER CONDITIONS: warm and sunny

SIZE OF ATTENDANCE:

ANY OUTSTANDING INCIDENTS DURING GAME:

MANAGER'S REPORT

NEWSPAPER OR PHILLIPIAN CLIPPING WITH LINE-UP AND WRITE-UP OF GAME AND ALL POSSIBLE PICTURES

SPORT Golf

DATE OF CONTEST: Sat. May 26, 1951

OPPONENT: Dartmouth

RESULT: Dartmouth 5½ - Andover 3½

WHERE PLAYED: Dartmouth

TIME PLAYED: 2:30 PM

OFFICIALS:

LENGTH OF GAME: 4½ hrs

WEATHER CONDITIONS: hot and sunny with no wind

SIZE OF ATTENDANCE:

ANY OUTSTANDING INCIDENTS DURING GAME:

MANAGER'S REPORT

NEWSPAPER OR PHILLIPIAN CLIPPING WITH LINE-UP AND WRITE-UP OF GAME AND ALL POSSIBLE PICTURES

SPORT Golf

DATE OF CONTEST: June 1 Fri

OPPONENT: Exeter

RESULT: Won 6 - 3

WHERE PLAYED: Haverhill

TIME PLAYED: 2:30 PM

OFFICIALS:

LENGTH OF GAME: 5 hrs.

WEATHER CONDITIONS: hot and dry

SIZE OF ATTENDANCE:

ANY OUTSTANDING INCIDENTS DURING GAME:

Dick Vance, Golf Captain

Golfers Victors In Round-Robin

For the second straight year, the P.A. Golf team climaxed a successful season by upsetting Exeter, 6-3, rounding out a season of four wins against two defeats.

In the first foursome against Exeter, Andover took three points as Dick Vance and Bill Stevens both came from behind to win. Vance, three down after seven holes, matched par on the back nine to defeat A.K. Brown, 3-1. Stevens, two down at the turn, had a 38 on the back nine to overtake Burke, 2-1. Vance-Stevens won their best ball, 2-1. The match was evened up as the Blue lost three points in the second foursome.

Bob Ornsteen's rally on the back nine failed to catch Block, who had piled up an early lead, and Ornsteen lost, 3-2. Bob Cummings never had a chance as he lost to De Luca, low man for Exeter, 5-4. Ornsteen-Cummings lost the best ball match, 4-3. However, Tom Wheeling and Sam Smith served the match up for the Blue as they picked up three points. Wheeling's fine play disposed of Rowe 3-2, while Smith rallied to win 3-1. Wheeling had a 78; their best ball was won, 4-3.

Blue Loses to Dartmouth

A week before, Andover was edged out by Dartmouth at Dartmouth 5½-3½. Dick Vance, playing Skip Weymouth, second man here last year, proved a stubborn opponent before losing, 2-1. Bill Stevens, after going out in 36, faltered and lost to Rex, 2 up. However, they managed to halve the best ball match. Bob Ornsteen, playing third, came from way behind to halve his match, but Jerry Houlihan was subdued, 4-3. Again, the best ball was halved. Tom Wheeling sank a twelve-footer on the last hole to win, 1 up, but Sam Smith was edged out by the same margin. Wheeling-Smith won their best ball, 2-1.

Vance Wins Faculty Cup

Captain Dick Vance won the Faculty Cup, an annual competition, by one stroke.

Andover Wins Three Way Match

For the second straight year, Andover retained the Governor Dummer-Exeter-Andover cup by defeating Exeter by 30 strokes after three matches. Governor Dummer was far behind. Dick Vance was low man for the three matches, equaling par 74 at Governor Dummer.

Choate Defeats Andover

In the closest match of the year, Andover lost to Choate, 5-4. Vance lost 1 up, Smith was trounced, 4-3, and Rick Fajardo lost 3-2, giving Choate four points. Bob Ornsteen won 1 up and Fajardo-Ornsteen won, 1 up. Jerry Houlihan lost 1 up, in the closest match of the day, but Stevens won 5 to 3, and Houlihan-Stevens won, 1 up. In earlier matches, the Blue defeated Lowell Textile, 5-4; Harvard,

SPORT: Lacrosse

YEAR: 1951

CAPTAIN: NAME Robert S. Sutherland
HOME 26 Country Club Drive
ADDRESS Flower Hill, Port Washington, L.I. N.Y.

MANAGER: NAME: John M. Cloud
HOME 139 Hagenot Ave
ADDRESS Englewood, N.J.

COACH: NAME Richard Lux

ASST. COACHES: NAME Howard Lyons

J.B.C. Thomas

TEAM SCHEDULE:

April	18	Tufts '54	20-2
	21	Mt. Hermon	7-8
	28	Manhasset	8-6
May	2	Gov. Dummer	16-3
	5	Deerfield	3-16
	9	Harvard '54	11-4
	16	Middlesex	3-5
	19	M.I.T. '54	19-4
	23	U.N.H. '54	12-7
	26	Dartmouth '54	8-15
	30	Exeter	1-12

SQUAD STATISTICS: Lacrosse

NAME AND HOME ADDRESS	HEIGHT	WEIGHT	POSITION	CLASS	YEAR AT ANDOVER	YEAR ON SQUAD
Ward, A.B 76 Smi Rd Darien, Conn	5' 11"	145	defense	S	3	1
Payne, J H 53 Rowayton Ave. Rowayton, Conn	5' 11"	175	defense	U	2	2
Steadman, R.C. 3136 Aleka Ave Honolulu, Hawaii	5' 9"	177	defense	S	1	1
Horn, J. F 2nd 7 E 72 St. New York, N.Y.	6' 9"	165	attack	U	3	2
Negus, S.S 102 Wythe Ave Richmond, Va	5' 11"	135	attack	S	3	1
Van Alstyne W. 139 Ballantyne Ave. Montreal W., Que	5' 5"	131	goal	S	4	1
Rider K.G.S 1 Woodland Drive Brightwaters L.I. N.Y.	5' 6"	138	attack	U	3	1
Rider, G. S.K 1 Woodland Drive Brightwaters L.I. N.Y.	5' 9"	170	midfield	S	4	2
Anderson J T. Route 1. Bemus Bint N.Y.	6' 0"	195	midfield	S	4	4
Hartshorne T. J. 445 St. Mary's Detroit, Mich.	5' 11½"	140	midfield	L	2	1
Kapelson R.A. 3 E. St Methuen, Mass	5' 8"	130	attack	S	4	1

SQUAD STATISTICS: Lacrosse

NAME AND HOME ADDRESS	HEIGHT	WEIGHT	POSITION	CLASS	YEAR AT ANDOVER	YEAR ON SQUAD
Sawyer P.W. 4 Newhall Ave Saugus, Mass	5' 8"	150	midfield	U	3	1
Cuthbertson R.J. 3293 Stone Rd Greenwich, Conn	5' 8"	180	midfield	U	3	1
Huber N.R. 363 Buckingham Ave Syracuse, N.Y.	5' 9"	165	midfield	S	2	1
Anderson E. 102 E. Forest Hill Rd Durham, N.C.	6' 0"	190	defense	S	3	1
Jackson R.D. South Salem N.Y.	5' 11"	175	midfield	S	4	2
McLellan A.M. 235 Pelhamdale Ave Pelham, N.Y.	6' 1"	155	attack	L	2	1
Walworth W.M. 136 Cowley Ave E. Lansing, Mich	5' 10½"	150	midfield	L	2	1
Debbins A.H. 12 Norman Rd. Melrose, Mass	5' 8"	185	defense	S	4	1
Lesley J.K. R.F.D. #1 Flemington, N.J.	6' 2"	182	defense	S	4	1
Sutherland R.B. 26 Country Club Drive Flower Hill, Port Washington L.I. N.Y.	6' 0"	165	attack	S	4	4
Ogden J.B. 682 N. High St. Columbus, Ohio	5' 7"	185	goal	S	4	3

SQUAD STATISTICS: Lacrosse

NAME AND HOME ADDRESS	HEIGHT	WEIGHT	POSITION	CLASS	YEAR AT ANDOVER	YEAR ON SQUAD
Tyson, N.M. Old Bank Farm Fall Village, Conn	5'10"	175	midfield	U	3	2
Berkowitz H. P.O. Box 225 Woodstock, N.Y.	6'2"	194	midfield	S	4	3

april 11, 1951

Seven Vets Will Lead Stickmen

Andover's New England Interscholastic Lacrosse champs face a partial rebuilding job as the new season gets under way. Many of the stars of last year's team have left, but the squad still has a nucleus of seven lettermen from which to mold a winning club. Despite this loss, Coazh Richard Lux, who succeeded "Tiny" Littleton as mentor, is hoping for a successful season. Mr. Howard Lyon will replace him as J.V. coach.

During the past winter if you happened to wander down to the cage on Sundays you would have seen the squad in pre-season practice. The fundamentals of passing, feeding, and stickhandling were stressed in these weekly drills.

Andover's stickmen this year are lead by Captain Bob Sutherland at attack with John Cloud as manager. Midfielders "Toto" Anderson, Harry Berkowitz, and Bob Jackson are returning as well as goalie John Ogden, defense men Howie Payne, and attack John Horn.

These men are the center of Andover's lacrosse hopes and are bolstered by many members of last years J.V. squad including Lasley, Ward, Dibbins, and Ev Anderson on defense, Dick Hueber at midfield, Falvey, Sawyer, Tayler, Negus and Kapelson at attack, and goalie Bill Van Alstyne of hockey fame. The all club team of last year also has contributed several strong contenders for varsity positions including Stephens and Brockelman on defense, Gale, Walworth, Speer and the Janssen brothers at midfield, Watson and Hartshorne at attack, and Gaskin in the goal. The most promising newcomers are Ken Rider and Al McLellan, who have been looking very good at attack,

Cuts are yet to be made reducing this squad greatly, but the big problems of the year's team seem to be midfield and defense, which were depleated by graduation. Reserve strength also must be found before the

also must be found before the team can begin its defense of the interscholastic lacrosse title.

april 18, 1951

Lacrosse Men Prepare For Tufts Game

During the past week the lacrosse team has undergone intensive practice in preparation for the first game of the season—with Tufts. The squad has been bolstered by several new men: George Rider, on last year's varsity, and Bob Cuthbertson, who have been having a fling at baseball, have returned as midfielders. A. McLellan and Paul Sawyer were moved from attack to midfield.

The probable first midfielders for Wednesday's game are "Toto" Anderson, Harry Berkowitz, and Bob Jackson. Either Payne, Lasley, Ward, or Ev Anderson will start at defense. At attack will be Captain Bob Sutherland, and "Horny" Horn, leaving one yet to be chosen. Either Ogden or Van Alystyne will be in the goal.

Coach Lux has stressed fundamentals, tactics, and clearing during the past week. Several scrimmages have been held preparing the team for today's encounter, and cuts have reduced the squad materially, making for more efficiency in attack, midfield, and defensive work.

Suds Sutherland and John Cloud of lacrosse.

Capt. mgr.

april 18, 1951

MANAGER'S REPORT

NEWSPAPER OR PHILLIPIAN CLIPPING WITH LINE-UP AND WRITE-UP OF GAME AND ALL POSSIBLE PICTURES

SPORT Lacrosse

DATE OF CONTEST: April 18, 1951

OPPONENT: Tufts '54

RESULT: Andover 20 - Tufts '54 2

WHERE PLAYED: Andover, Mass

TIME PLAYED: 2:15 pm

OFFICIALS: Referee Cochrane
Umpire Canow

LENGTH OF GAME: 2 hrs 15 minutes

WEATHER CONDITIONS: clear, cool with slight breeze

SIZE OF ATTENDANCE: 45

ANY OUTSTANDING INCIDENTS DURING GAME:

Andover got off to a good start & was never threaded by a weak, young, "green" Tufts '54. Sutherland scored 6 goals and McLellan and Jackson each scored 3 more. Andover capitalized on Tufts penalties scoring 15 goals when a Tufts man was in the penalty box

MANAGER'S REPORT

NEWSPAPER OR PHILLIPIAN CLIPPING WITH LINE-UP AND WRITE-UP OF GAME AND ALL POSSIBLE PICTURES

SPORT Lacrosse

DATE OF CONTEST: April 21, 1931

OPPONENT: Mt Hermon

RESULT: Mt. Hermon 8 Andover 7

WHERE PLAYED: Mt. Hermon, Mass

TIME PLAYED: 2:30 pm

OFFICIALS: Hubbard - referee
Bale - umpire

LENGTH OF GAME: 2 hrs

WEATHER CONDITIONS: Clear and fair with slight breeze bringing smell of manure to noses

SIZE OF ATTENDANCE: 50 Northfield girls and Mt. Hermon dates.

ANY OUTSTANDING INCIDENTS DURING GAME:

P.A lost a heartbreaker in the last 10 seconds after establishing a four goal lead in the first period. As the game progressed Mt. Hermon kept coming and finally caught P.A. going on to win. However P.A lead all the way until the 4th period. Penalties, failure to pick up ground balls and failure to shoot enough may have been the causes of P.A's 1st defeat in 12 games stretching over a 2 year period

April 25, 1951

Lacrosse Stickmen Drop Thriller 12 Game Skein Snapped

By Stuart Braun

Last Saturday, Andover's lacrosse team was rudely toppled from the ranks of the unbeaten by a scrappy Mt. Hermon team, 8-7. This game stopped Andover's consecutive winning streak over a period of two years at twelve, during which time Andover's stickmen won the N.E. interscholastic Lacrosse title.

Andover started with Negus, Horn, and Captain Sutherland at attack. Tim Anderson, Bob Jackson, and Harry Berkowitz composed the first midfield with Howie Faine, Ev Anderson, and Jerry Ward on the defense and John Ogden in the goal.

Playing at Mt. Hermon, Andover got off to a very fast start by sinking four goals in a fast first period. Sid Negus got his first goal of the year on a pass from George Rider to start Andover's surge. He was followed twenty seconds later by Bob Sutherland on a solo. Sutherland again scored within a minute on a pass from Negus. Near the end of the first period, Andover again tallied as John Horn hit the twine with a skillful shot. During this period Andover had the home team constantly on the defensive and capitalized on penalties to score its first goal.

The second period was all Mt. Hermon's. The Hermonites scored two easy goals when Andover had two men in the penalty box. During this period, Andover collected six penalties on which Mt. Hermon took full advantage to press its attack. As the horn sounded for the half, Andover was leading, 4-2.

In the third period, Mt. Hermon quickly opened the scoring with a goal by Rohl on a pass by Baum. Nine seconds later Horn threw in his second goal on a solo to make the score a tight 5-4. During this period Andover continued its march to the penalty box and showed its inability to pick up ground balls. The Hermonites quickly capitalized on their flaws to continue their comeback. Mt. Hermon put on a terrific drive in the fourth period which was eventually to send them to victory. In this exciting, hard-fought period the Hermonites tallied first with a goal by Eckel to tie the score 5-5. "Toto" Anderson countered a few minutes later on a pass from Berkowitz to send P.A. ahead once more 6-5. The play was extremely hard-fought during the next few minutes. Mr. Hermon again tied the score 6-6 with Eckel's second unassisted goal. The Hermonites then forged to the front for the first time to make the score 7-6. With one minute and eight seconds left to play, Sutherland passed to Berkowitz tying the game up once more, 7-7. With ten seconds left Mt. Hermon shot a goal which seemed to hit the goal post and bounced out. The referee ruled that the ball had hit the twine, making the score 8-7 in favor of Mt. Hermon. Tim Anderson tried vainly to get a quick shot off but time ran out before P.A. could shoot. The main causes of Andover's defeat seemed to be penalties, failure to pick up ground balls, and failure to shoot enough. P.A. shot only twelve times in the last three periods.

Contrasted with the Mt. Hermon thriller was P.A.'s opening lacrosse game of the season vs. Tufts Frosh. Andover completely crushed the young and inexperienced Jumbos by the score of 20-2. In this easy game, Captain Sutherland was outstanding, scoring six goals, four of them unassisted. Bob Jackson looked very good at midfield, scoring three times while Tim Anderson scored twice. Al McLellan put in three markers, while G. Rider, Hueber, Berkowitz, Horn, Kapelson, and Sawyer each scored once. Andover got off to a fast start, scoring six goals in the first period to Tufts' one, followed by five goals to Tufts' one in the second period. P.A.'s stickmen really got hot in the third period, pouring seven goals into the Tufts net. By the fourth period, Tufts was completely exhausted, but, with the second team in most of the time, P.A. tallied only twice. Penalties hurt the visitors immensely since Andover pumped in fifteen goals when Tufts had men in the penalty box.

MANAGER'S REPORT J-V

NEWSPAPER OR PHILLIPIAN CLIPPING WITH LINE-UP AND WRITE-UP OF GAME AND ALL POSSIBLE PICTURES

Lacrosse J-V Drop Initial Match, 9-5

SPORT Lacrosse

DATE OF CONTEST: April 25, 1951

OPPONENT: Lawrence Academy

RESULT: Lawrence 9 Andover J-V 5

WHERE PLAYED: Andover, Mass

TIME PLAYED: 2:20 pm

OFFICIALS: referee Bohn

LENGTH OF GAME: 2 hrs 10 minutes

WEATHER CONDITIONS: cloudy, wet, raining quite hard

SIZE OF ATTENDANCE: 5 including 2 Abbot girls

ANY OUTSTANDING INCIDENTS DURING GAME:

Lawrence was to big for Andover's J-V. In the first half P.A. was not sure of its footing permitting 5 goals in the 1st period. After the half, P.A. outfought Lawrence but was unable to diminish their five goal lead. Gaskin was outstanding in the goal for P.A J-V's

The J.V. lacrosse team lost its opener to the Lawrence Academy varsity here last week by a 9-5 count. In the first period, the more experienced Lawrence team ran all over a jumpy Andover ten. Their first goal was scored after seventeen seconds of play in a scramble in front of the net. Then four more fast ones were scored as Andover left wide gaps open in its defense cordon.

The beginning of the second period found the P.A. team more settled down. At 1:05, co-captain Ben Janssen slid the J.V.'s first goal past the Lawrence goalie. Andover goalie Mike Gaskin then turned in a commendable performance as he missed only two of the ensuing Lawrence fusillade of shots. When ten minutes were gone in the period, attackman Walt Alexander scored for the Blue as he caught the upper corner on a shot from almost beside the goal.

In the third period, the rain stopped, and Andover's attack started clicking. Following a Lawrence goal, midfielder Bill Dean skipped a long shot into the Lawrence nets. Lawrence pushed another goal through And-

J V Lacros

Continued from page

over's defense, bu
following, co-capta
sen tallied his firs
frantic Andover att
rence goalie stopp
close shots before
a junior, could fire
The Blue was una
again, and the fin

Lawrence ahead 9-5.

MANAGER'S REPORT

NEWSPAPER OR PHILLIPIAN CLIPPING WITH LINE-UP AND WRITE-UP OF GAME AND ALL POSSIBLE PICTURES

SPORT Lacrosse

DATE OF CONTEST: April 27, 1951 Friday

OPPONENT: Manhasset H.S.

RESULT: Andover 8 Manhasset 6

WHERE PLAYED: Andover Mass

TIME PLAYED: 2 pm

OFFICIALS: referee: Canon
umpire: James

LENGTH OF GAME: 1 hr 40 minutes

WEATHER CONDITIONS: fair, sunny with slight breeze

SIZE OF ATTENDANCE: 50

ANY OUTSTANDING INCIDENTS DURING GAME:

Andover played a balanced game all the way round. Sutherland scored ~~three~~ with 2 assists; Negus, one with 2 assists; Horn 2, and Berkowitz & McSellon each one. But by far the most outstanding player on either side was Manhasset's negro star Jimmy Brown, who scored four of their six goals (3 unassisted) and helped to set up the first score. Manhasset was tired weary

Lacrosse

Skims by Manhasset High of L.I., 8-6;

Sid Negus moves in against Manhasset defenseman.

May 2, 1951

Bob Sutherland Nets 3 Brown Stars For Foe

Last Friday, Andover's lacrosse team again found the trail to victory as they beat an experienced, but travel weary Manhasset High School lacrosse squad, 8-6. Manhasset had played Mt. Hermon and Deerfield on successive days before meeting Andover. Last year they placed second in the Long Island lacrosse league.

The game started at a fast pace. Within four seconds Jackson was in the penalty box for cross-checking Manhasset's negro star, Jimmy Brown. A few seconds later Brown passed to Mueller for the first tally of the of the day. Captain Bob Sutherland, who was playing against his old schoolmates, tied up the game on a solo, but the visitors also countered on a solo by Watts. Andover tied the game up 2-2 as George Rider passed to Johnny Horn who scored his first of the day. Manhasset again forged to the front 3-2 at the end of the period as star Brown made his first of four consecutive goals with a terrific bowling shot which was almost unstoppable.

The second period was all Andover's as Bob Sutherland hit the twine on a solo and then followed this up with his third goal of the day on a pass from Negus. The Negus-Sutherland combination again produced as this time Sutherland passed to Negus for the score. Manhasset couldn't seem to find its stride during this period, and Andover was ahead 5-3 as the gun for the half sounded.

Manhasset got off to a very fast start in the third period as Watts passed to Brown, who hit the net for the Long Islanders. Andover countered with two of the most spectacular shots of the of the game. Harry Berkowitz made one of them from almost the midfield line. Attackman Horn after a pass from Negus neatly stickhandled around the Manhasset defense giving our stickmen a three goal lead, 7-4.

In the final chapter travel weariness began to tell on Manhasset except for Jimmy Brown, who popped in two quick unassisted goals to make the score a close 7-6. Al McLellan provided P.A.'s insurance margin as he sunk a goal on a Sutherland pass.

Captain Sutherland was excellent for Andover, scoring three times and assisting twice, but the best player on the field was Jimmy Brown, who scored four times and assisted once, aiding in 5 out of 6 Manhasset goals. As the game ended he was still leaving Andover's best men in his dust.

ANDOVER SPORTS WHIRL... BY FAWCETT

LACROSSE

Manhasset arrived travel-weary...

But the combined forces of Horn and Sutherland topped his record.

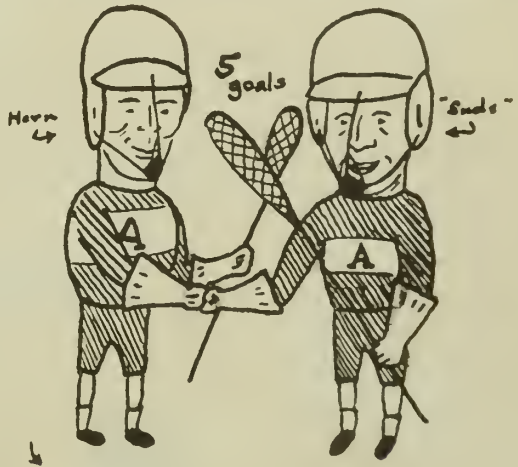

Manhasset's Brown carried his whole team...

...and never stopped despite Andover men's frequent attempts.

Berkowitz, Negus, and McLellan also harassed the goalie.

...and left even wearier!

Spig.

May 2, 1931

MANAGER'S REPORT

NEWSPAPER OR PHILLIPIAN CLIPPING WITH LINE-UP AND WRITE-UP OF GAME AND ALL POSSIBLE PICTURES

SPORT Lacrosse

DATE OF CONTEST: May 2, 1951

OPPONENT: Gov. Dummer Acad

RESULT: Andover 16 Gov Dum. 3

WHERE PLAYED: Andover, Mass

TIME PLAYED: 3 pm

OFFICIALS: referee: Begin

umpire: Marshank

LENGTH OF GAME: 2 hrs

WEATHER CONDITIONS: Clear sunny with good breeze, but field dusty

SIZE OF ATTENDANCE: 35

ANY OUTSTANDING INCIDENTS DURING GAME:

Sutherland had a full day scoring seven goals & assisting once. George Rider didn't do bad for himself either scoring 3 goals & having 2 assists.

May 11, 1951

Lacrosse Team Routs Harvard, Gov. Dummer

May second, Andover's lacrosse team routed a weak aggregation from Governor Dummer by the score of 16-3. Andover got off to a fast lead in the first period which was never to be relinquished as Captain Bob Sutherland and George Rider each went on scoring rampages. Before the game was two minutes old, Sutherland had tallied on a pass from Horn. Midfielder George Rider got his first goal of the year as Sawyer passed to him for a score. The Rider-Sutherland combination continued its rampage as "Suds" tallied on a pass from Rider. For variety's sake, Horn then passed to Rider for his second goal and Sutherland tallied twice unassisted, Midfielder Tim Anderson completed the scoring of the period as he hit the net for Andover's seventh goal.

In the second period, Andover scored twice as Kapelson passed to Sid Negus, who returned the favor shortly to make the score 9-0. Near the end of the period the Governors managed to get a shot past goalie Johnny Ogden when most of the second string were playing. As the gun sounded for the half, Andover was way out in front, 9-1.

Governor Dummer opened the scoring in the third period, but George Rider again got in the act as he passed to Paul Sawyer for a tally. A few seconds afterwards Bob Sutherland scored his fifth goal of the day on a solo. Al McLellan got his first of three assists as he passed to Kapelson for a score. The Governors ended the period by scoring their third and final goal to make the score 12-3.

In the last period, McLellan passed to Sutherland and Rider for two more tallies, which were quickly followed by Captain Sutherland's seventh goal on a solo. Not to be left out, Midfielder Dick Hueber scored And-

Lacrosse Continued from

over's final goal on a Sutherland pass.

Outstanding for Andover were Captain Sutherland, who scored seven goals and one assist, and George Rider, who tallied three times and assisted twice.

NEWSPAPER OR PHILLIPIAN CLIPPING WITH LINE-UP AND WRITE-UP OF GAME AND ALL POSSIBLE PICTURES

J. V. Stickmen Win 17-3 Over Gov. Dummer

The J.V. lacrosse team won their first victory by beating Governor Dummer 17-3 last Wednesday on the West Quadrangle. Led by co-captains Walt Alexander and Mike Gaskin, the team got off to a fast start with a goal by Phil Hudner immediately after the face-off. This was followed by two unassisted goals by Bill Berkowitz. From then on, Andover ran away with the ball, giving Governor Dummer only one good shot at their goal in the first period, the game seemed a little less one-sided, with Governor Dummer working the ball down into Andover territory more often and scoring one goal. During the second half, however, Governor Dummer was again unable to check the Blue, who dominated the field scoring nine goals. The red team's last two goals were scored by its goalie, who, in the fourth period, scored one goal unassisted, and thirty seconds later assisted on another.

Bill Berkowitz and Ben Janssen scored three goals apiece, with Hudner making two plus an assist. Web Janssen got the ball on a Governor Dummer clear and rifled it into an unguarded goal in the second period for his only score of the day. Ben Jannsen scored two, J.D. Watson one, and Pete Duvoisin one, also in the second period. Sharf, Alexander, Hudner, and Berkowitz each scored in the third, Berkowitz's being a nice back-handed shot which somewhat bewildered the Governor Dummer goalie.

MANAGER'S REPORT

SPORT Lacrosse

DATE OF CONTEST: May 2, 1951

OPPONENT: Gov. Dummer J-V

RESULT: Andover J-V 17 Gov D J-V 3

WHERE PLAYED: Andover, Mass

TIME PLAYED: 3 pm

OFFICIALS: Greene, Bohn

LENGTH OF GAME: 2 hrs

WEATHER CONDITIONS: fair sunny with good breeze

SIZE OF ATTENDANCE: ?

ANY OUTSTANDING INCIDENTS DURING GAME:

Bill Berkowitz and B. Janssen each poured in 3 goals. Almost ~~every~~ body got into the scoring ~~stat~~ column

MANAGER'S REPORT

NEWSPAPER OR PHILLIPIAN CLIPPING WITH LINE-UP AND WRITE-UP OF GAME AND ALL POSSIBLE PICTURES

Saturday, Andover's stickmen played an experienced powerful Deerfield squad, but were completely crushed by the imposing score of 16-3.

Deerfield jumped into a quick lead in the very first period which was never to be relinquished. In the opening face-off, the Green's midfielder scooped the ball from under Bob Jackson's nose, raced down the field, and shot the ball past goalie John Ogden for Deerfield's first score. Deerfield outplayed Andover completely in this period and drove on for two more markers. The men in green scored first in the second period as well, but Sid Negus followed with Andover's first goal on a pass from McLellan. Deerfield, however, countered with three more markers to make the score 7-1 at the half. In the third period Deerfield scored three goals in the first minute and followed with two more tallies before Tim Anderson could score unassisted from his midfield position to make the score 12-2. Anderson again scored for Andover a few minutes later on a pass from Negus, but Deerfield countered with its sixth goal of the frame.

In the final chapter both teams spent a good deal of time in the penalty box, but Deerfield continued to capitalize on Andover's faults to score three more goals making the final score 16-3. This defeat was Andover's worst drubbing since the Boston Lacrosse Club game last year when P.A. was crushed 18-3.

Until last Saturday, the lacrosse team had shown itself to good advantage, losing only to Mount Herman by 8-7, while defeating Tufts, Manhasset and Governor Dummer. But Saturday, the roof fell in, as Deerfield swamped the stickmen, 16-3. The Green squad was nothing short of sensational, however, and credit is due them. Captain Bob Sutherland has lead the club ably with 18 goals and 5 assists on the season. Bob Jackson, John Horn, Harry Berkowitz, Sid Negus and Tim Anderson have assisted him in the scoring column, while Ev Anderson, Howie Payne, Jerry Ward and Jerry Lasley have taken care of the defensive work. The team must round into top form and prepare for the six games they have scheduled in the next three weeks.

SPORT Lacrosse

DATE OF CONTEST: 5/5/51

OPPONENT: Deerfield

RESULT: Deerfield 16 Andover 3

WHERE PLAYED: Andover Mass

TIME PLAYED: 3 pm

OFFICIALS: referee Burleigh
umpire Begin

LENGTH OF GAME: 2 hrs 15 mi.

WEATHER CONDITIONS: Clear & fair with slight breeze

SIZE OF ATTENDANCE: 150

ANY OUTSTANDING INCIDENTS DURING GAME:

Deerfield completely outclassed Andover. P.A. made many mistakes on which the men took full advantage
T. Anderson scored twice, Negus one & 1 assist & McLellan got one assist. Andover was sloppy and showed lack of spirit & fight and deserved to be soundly beaten by the experienced green for its action.

MANAGER'S REPORT

NEWSPAPER OR PHILLIPIAN CLIPPING WITH LINE-UP AND WRITE-UP OF GAME AND ALL POSSIBLE PICTURES

Wednesday, Andover's lacrosse team journeyed to Harvard to play the Crimson yearlings and returned with their fourth victory of the present season by a 11-4 score. Captain Bob Sutherland once more lead Andover in its attack against the Crimson as he scored five goals and assisted once. During the initial frame, both teams played cautiously, feeling out each other's strength. Harvard scored two fast goals after the nine minute mark, but Sutherland put Andover back in the game on a solo to make the score at the end of the first quarter 2-1 for the yearlings.

In the second period, Andover's attack evened up the score 2-2 as Al McLellan scored on a pass from Sutherland on an extra man play. Sutherland sent Andover ahead as he sank a solo shot. Minutes later Harry Berkowitz shot a tally past the Harvard goalie on a pass from Sid Negus, and Kenny Rider got his first goal of the year as he dented the nets after a Berkowitz pass. Two of Andover's stars last year, "Monk" Aiello and Phil Waring, combined to give Harvard their third goal of the day to make the score at half time 5-3 in favor of the Blue.

Andover continued its strong attack during the third period as McLellan scored his second goal of the day on a pass from midfielder George Rider when Harvard was a man short due to a penalty. Bob Sutherland found the nets twice, once unassisted and once via a Negus pass to put P.A. out in front 8-3. Waring cut down the defeat for Harvard, but Berkowitz shot in a tally from midfield to make the score 9-4 at the end of the three quarters. During this period, Andover capitalized on Harvard penalties and lapses to increase its lead.

In the fourth period, play became slightly sloppy, but Andover managed to sink two more goals. McLellan passed to Sutherland and Negus respectively to make the final score 11-4 for the Blue stickmen, who now have a 4-2 record for the season. Goalie Johnny Ogden played excellently and Andover's attack, lead by Captain Sutherland, functioned well. Andover received few penalties during the game and capitalized on ten Harvard penalties to press its attack.

SPORT Lacrosse

DATE OF CONTEST: 5/9/51

OPPONENT: Harvard '54

RESULT: Andover 11 Harvard '54 4

WHERE PLAYED: Cambridge, Mass

TIME PLAYED: 3:45 pm

OFFICIALS: referee Markle
umpire Burdge

LENGTH OF GAME: 2 hrs;

WEATHER CONDITIONS: fair & clear
with stiff breeze

SIZE OF ATTENDANCE: 15 inc. Simmons & Radcliff girls

ANY OUTSTANDING INCIDENTS DURING GAME:

Capt. Sutherland scored 5 & assisted once. Berkowitz scored 2 & assisted once. McLellan scored 2 & assisted twice. It was a good one to win after such a defeat as Deerfield gave us.

MANAGER'S REPORT

NEWSPAPER OR PHILLIPIAN CLIPPING WITH LINE-UP AND WRITE-UP OF GAME AND ALL POSSIBLE PICTURES

SPORT Lacrosse

DATE OF CONTEST: May 16, 1951

OPPONENT: Middlesex

RESULT: Middlesex 5. Andover 3

WHERE PLAYED: Concord, Mass

TIME PLAYED: 3 pm

OFFICIALS: referee: Cochran
umpire: Burleigh

LENGTH OF GAME: 2 hrs

WEATHER CONDITIONS: hot, humid, clear & fair

SIZE OF ATTENDANCE: 35 inc. Concord Acad. girls

ANY OUTSTANDING INCIDENTS DURING GAME:

Heat conditioning and penalties spelled the difference in P.A's third defeat. Sutherland got four penalties which resulted in 2 Middlesex goals. Bob Jackson & Tim Anderson also committed lapses resulting in 2 more red tallies. Andover was held scoreless for the first time this year in the first half but was run into the ground by the small, fast red squad

May 17, 1951

Stickmen Drop Contest To Middlesex, 5-3

Andover's lacrosse team traveled to Concord, Mass. to sustain its third defeat of the season at the hands of Middlesex School by the score of 5-3. Middlesex quickly jumped into the lead with two fast goals, one of which occurred on an extra man play when Bob Sutherland was in the penalty box for Andover. During the second period Andover looked much better than in the initial one, but our stickmen continually failed to hit the Middlesex cage although they shot repeatedly. At the half, the score stood 2-0 in favor of Middlesex.

Andover started off very fast in the second half as Sid Negus scored on a pass from Sutherland to hit an open cage. In the next face-off, Tim Anderson scooped up the ball, raced down the field, and shot the ball past the Middlesex goalie to even the score 2-2.

The fourth period opened with a Middlesex score when Andover was a man short due to a slashing penalty on Bob Jackson. Andover's attackman Sid Negus

Continued on page 4

tied it all up again 3-3 as he stickhandled beautifully around the Red defense to tally unassisted. Sutherland's penalty for hitting his man on the head placed Andover again a man short, and Middlesex quickly took advantage to score, taking the lead 4-3. A minute later Piper of Middlesex came in on a solo for the final score of the game. Heat and condition began to tell on P.A. as the Blue committed six penalties in the final period which placed the pressure on Andover all the way. Because of these penalties, P.A.'s stickmen were unable to press their attack and were gradually run into the ground by the fast, but small, Middlesex squad.

MANAGER'S REPORT

NEWSPAPER OR PHILLIPIAN CLIPPING WITH LINE-UP AND WRITE-UP OF GAME AND ALL POSSIBLE PICTURES

SPORT Lacrosse

DATE OF CONTEST: May 19, 1951

OPPONENT: M.I.T. '54

RESULT: Andover 18 M.I.T. 4

WHERE PLAYED: Cambridge, Mass.

TIME PLAYED: 2:45 pm

OFFICIALS: referee Begin
umpire Mayshark

LENGTH OF GAME: 2 hrs.

WEATHER CONDITIONS: ideal

SIZE OF ATTENDANCE: 3 — 2 Simmons girls & 1 old women

ANY OUTSTANDING INCIDENTS DURING GAME:

Sutherland scored 5 & assisted 4 times
Tim Anderson " 4 & " 1 time
Sid Negus " 3 " 1 "
Bob Cuthbertson " 2

M.I.T. was very weak and provided poor opposition for P.A

Lacrosse Team Cops Two;

May 25, 1951

Lacrosse Wallops MIT, 18-4, Then UNH, 12-7

Andover won its fifth lacrosse game of the current season as it trounced a weak M.I.T. freshman squad by the overwhelming score of 18-4. Captain Bob Sutherland, "Toto" Anderson, and Sid Negus sparked Andover's win by scoring a total of 12 goals.

Andover started slowly in the first period and battled on even terms with M.I.T. for the first six minutes. Tech then received the first penalty of the game and Andover quickly capitalized on it as Sutherland passed to Negus for P.A.'s first score. "Suds" followed shortly with a goal to make the score 2-0 at the end of the initial period.

The second quarter developed into a scoring battle in which Andover's stickmen emerged victorious by outscoring Tech 4-3. Bob Jackson entered the scoring column for the first time since the Tufts game as he tallied on a solo and passed to Tim Anderson for another marker. M.I.T. retaliated with a score by Richards, which was followed by another goal by T. Anderson on a pass from Sutherland. Bob Cuthbertson scored his first goal of the season on a pass from Dick Hueber when Tech was a man short due to a penalty. M.I.T. rallied towards the end of the period to score two more goals making the half time score 6-3 in favor of the Blue.

In the second half Andover completely dominated the play and forced Tech into seven penalties. The third period opened as Tim Anderson scored his third goal on a pass from Johnny Horn, but M.I.T. countered with its final tally. Sid Negus scored his second goal of the day on a Horn pass and passed to Dick Hueber for another tally on an extra man play. Bob Sutherland completed Andover's scoring for the period with two unassisted goals to make Andover's lead 11-4.

During the final quarter the Blue machine went into high gear to score 7 goals to Tech's none. T. Anderson fed Sutherland for a tally and the latter reciprocated to Horn. Sutherland again found the nets as he scored on a pass from Dick Kapelson. The Sutherland Kapelson combination changed places for the next score, and Tim Anderson scored his fourth goal of the day on a solo with Tech a man short. Negus scored his third goal on a pass from Kenny Rider, and Cuthbertson scored Andover's second goal within a minute to make the final score an easy 18-4 win for Andover's stickmen.

This coming Saturday Andover will face stiff competition from the Dartmouth freshmen in a game played at Hanover, N.H. in preparation for Andover's biggest test of the year against Exeter.

Andover's lacrosse team won its sixth victory of the season by downing a rough University of New Hampshire freshman squad, 12-7. Again Bob Suther-

Continued on page 4

Lacrosse

Continued from page 3

land lead Andover's attack by scoring five goals. After two penalties on U.N.H. on which P.A. was unable to capitalize, Sutherland opened Andover's scoring on a solo. After another U.N.H. penalty, John Horn tallied on a pass from Dick Hueber, but Harris, a former Governor Dummer star, retaliated for the visitors when Andover was a man short due to a slashing penalty. At the quarter, the Blue lead by the score of 2-1.

In the second period Andover really hit its stride as the Blue stickmen shot light markers past the bewildered U.N.H. goalie. Paul Sawyer slapped a loose ball into the nets, followed by a Sutherland solo. Sawyer again scored unassisted as did Sutherland to make the score 6-1 in favor of P.A. Andover's scoring rampage continued as Dick Kapelson tallied on a pass from Negus. "Toto" Anderson scored twice, once on a pass from Kapelson, and once unassisted on an extra man play. New Hampshire's Harris then tallied on a pass

Continued on page 5

from Hackett, but, with two seconds left in the half, Bobby Cuthbertson hit the nets to make the score at half time 10-2.

New Hampshire struck back hard and fast as the second half opened with Harris leading their charge by scoring three more goals. Andover's midfielders left their men free for some unknown reason and permitted U.N.H. to take their shots. As the fourth period opened P.A.'s stickmen found themselves in a dangerously close 10-6 game. As the period progressed Andover's defensive work became better as New Hampshire's Hackett scored their only goal. Bob Sutherland provided the necessary insurance margin as he sunk two goals, one on a pass from Kapelson on an extra man play.

May 25, 1951

On The Sidelines

Last Saturday, the P.A. Lacrossemen lost a game which they should have easily won. Middlesex of Concord defeated the Blue by a meager 5-3 count. The PIA. shots didn't fall when they should have; the team went scoreless in the first half. Also, a great number of penalties were received that took away from the Blue scoring potential and also gave their opponents a chance which was used ably. This loss is not typical of the team's season which shows a fair 4-3 record, although this record won't compare with that of last year's team, led by Co-Captains Gifford and Starke, which copped eleven straight games ending in an 8-5 defeat of Exeter, and which took the New England Interscholastic title.

This year's team of Coach Dick Lux is by no means fast. They must rely on the short quick pass to give them a scoring punch. The midfield must cut, setting themselves up in order to score, for the team has a total of six plays, most of which depend on midfield cuts. In cleaning the ball on the defensive, the goalie goes behind the goal and passes out to either side. The receiver there either runs, or passes the ball on upfield.

This year, the stickmen are led by Bob Sutherland of Port Washington, N.Y., playing at attack. Bob comes from a family with lacrosse in its blood. His father was a college star, and his brother, Don, was P.A. captain in '49.

Bob leads the team in scoring, having netted twenty-two this season, and has six assists to his credit. He plays a heads up game and is a smooth stick handler. He was badly off his game against Middlesex and, although he does not usually pick up too many fouls, he sat in the penalty box four times. At the second attack position is Sid Negus. Sid is a bony 135 pounder whose big job is to feed "Suds". He manages to snag a few goals for himself, though, while playing second fiddle to his captain. By virtue of his

Sidelines

Con't. from Pg. 2

slim build, Sid is the fastest of the not too fast attackers. John Horn, an upper, is the third attackman. "Floppy," plays a loose game and has six goals to his credit in the season.

At the midfield position, Harry Berkowitz is the leader. 190 pounds of Berkowitz was in the infirmary during the Middlesex game, and the loss of his long skip shots from outside was severely felt. Tim Anderson did a good job at midfield. His single goal was scored as he took the ball on a faceoff, and then, galloping downfield, gunned the ball into the Middlesex net. Bob Jackson has not been showing too well at the third midfield position. He played in the season's opener, a 20-2 rout of Tufts Frosh, but hasn't gotten much more than penalties in later games.

The defensive trio is led by Ev Anderson. Ev, at 190, is one of the heaviest members of the team. He plays a rough game and really throws that weight around. However, his hard blocks may land in the wrong places at times and Ev spends a good deal of the time in the penalty box. Jerry Lasley, although not quite so rough as Ev, is playing a good defensive game. He showed up well against Middlesex. Howie Payne, an upper at the other backfield post, is notoriously known for his hard blocks, and some critics credit him as the hardest blocker on the team.

John Ogden is goal tender this year for the Blue and he has steadily improved with experience. In the Middlesex game, he made over 20 saves while only five shots eluded him.

The team had two easy games in M.I.T. and the University of New Hampshire, and should be back on the winning side this Saturday. They will face a hurly strong Exeter aggregation up in New Hampshire on May 30th.

MANAGER'S REPORT

NEWSPAPER OR PHILLIPIAN CLIPPING WITH LINE-UP AND WRITE-UP OF GAME AND ALL POSSIBLE PICTURES

SPORT Lacrosse

DATE OF CONTEST: May 23, 1951

OPPONENT: U. N. H '54

RESULT: Andover 12 U.N.H 7

WHERE PLAYED: Andover, Mass

TIME PLAYED: 2:30 pm

OFFICIALS: referee: Mortenson
umpire: Stillman

LENGTH OF GAME: 2 hrs

WEATHER CONDITIONS: Cloudy with rain omenous

SIZE OF ATTENDANCE: 35

ANY OUTSTANDING INCIDENTS DURING GAME:

Sutherland scored 5, but the midfield was extremely sloppy in the third period giving U.N.H 4 goals. The score could have been much larger except for the failure of the midfields to stick to their men. At the half P.A lead 10-2

MANAGER'S REPORT

NEWSPAPER OR PHILLIPIAN CLIPPING WITH LINE-UP AND WRITE-UP OF GAME AND ALL POSSIBLE PICTURES

SPORT Lacrosse

DATE OF CONTEST: May 26, 1951

OPPONENT: Dartmouth '54

RESULT: Dartmouth 15 Andover 8

WHERE PLAYED: Hanover, N.H.

TIME PLAYED: 4:30 pm

OFFICIALS: referee: Schneider
umpire: —

LENGTH OF GAME: 2 hrs 20 minutes

WEATHER CONDITIONS: hot, humid

SIZE OF ATTENDANCE: 20

ANY OUTSTANDING INCIDENTS DURING GAME:
Dartmouth got way out in front by the end of three periods 10 – 2 before Andover really began to play lacrosse. P.A. tried valiantly to cut down the deficit but failed to come much closer. Heat, long bus trip, and failure to get ground balls and to control the ball spelled P.A.'s downfall. Sid Negus & Johnny Horn were outstanding for Andover, but Corcoran, ex of Exeter, scored six for the Green. I hope we look better vs. Exeter on Wed.

June 1951

Blue Mangled By PEA Stickmen In 12-1 Rout

Andover's lacrosse team ended its season on a bitter note by losing to a powerful Exeter squad 12-1. Entering the A-E contest, Exeter had won all its games except a 13-12 defeat at the hands of Harvard whom Andover beat 11-4. Andover started with John Ogden in the goal, Ev Anderson, Jerry Ward, and Jerry Lasley on defense, Tim Anderson, Bob Jackson, and Mike Tyson at midfield, and Johnny Horn, Sid Negus, and Captain Bob Sutherland at attack.

Exeter broke away to an early lead as Lindsay scored on passes from Captain Fish and Moore of Exeter. Moore scored unassisted to end the period.

In the second quarter, Exeter upped Andover's nets with six goals as Fish and Madden each scored twice, and Smith and Moore once to give Exeter a 9-0 lead. Bob Sutherland provided Andover's only goal of the day as he hit an open cage on a pass from Sid Negus to make the score at half time 9-1.

In the second half Andover was much improved and limited the Red and Grey to three goals. Dick Mestres scored on a Smith pass and the latter tallied on a solo. Lindsay scored the final goal of the day on a Fish pass. During the rest of the period, Andover outfought Exeter, but was unable to hit the nets for a score. In the final chapter, both teams became tired and consequently the game was sloppy until the finish. Andover still was unable to control the ball and shoot effectively. John Ogden played well in the goal for Andover making over 20 saves, but he was unable to halt the Red and Grey onslaught. As the horn sounded for the end of the game, Exeter had a 12-1 present for their coach's last season.

SPORT: Tennis Varsity

YEAR: 1951

CAPTAIN: NAME Stewart, George Clark
HOME ADDRESS 1591 Oakdale St., Pasadena 4, Calif.

MANAGER: NAME: Richmond, Clinton Quackenbush
HOME ADDRESS Jaffrey, N.H.

COACH: NAME C.G.S. Banta

ASST. COACHES: NAME F.M. McCarthy

TEAM SCHEDULE:

(Sat., April 28	Harvard Grads	Here)*
Wed., May 2	M.I.T.	Here
Sat., May 5	Deerfield	Here
Wed., May 9	St. Paul's	Away
Sat., May 12	Interscholastics	Exeter
Wed., May 16	Milton	Away
Sat., May 19	Harvard	Away
Wed., May 30	Exeter	Here

*Not a regular scheduled match.

SQUAD STATISTICS: Varsity

NAME AND HOME ADDRESS	HEIGHT	WEIGHT	POSITION	CLASS	YEAR AT ANDOVER	YEAR ON SQUAD
Houk,J.	5'9"	150	1	Senor	4	4
Stewart,G.C.	6'2"	160	2	Senor	4	4
Sagebiel,Richard	5'9"	150	3	Upper	2	2
Stuart,Raulph	5'9"	140	4	Upper	3	3
Dessup,Robert	5'9½"	156	5	Senor	4	3
Barton,Robert	5'11"	152	6	Senor	3	3
Burnell,K.	5'7"	145	7	Upper	2	1
Ellison,T.	6"	155	9	Upper	3	2
West,H.	6'3"	157	10	Upper	1	1

MANAGER'S REPORT

NEWSPAPER OR PHILLIPIAN CLIPPING WITH LINE-UP AND WRITE-UP OF GAME AND ALL POSSIBLE PICTURES

SPORT Tennis Varsity

DATE OF CONTEST: April 28,1951

OPPONENT: Harvard Graduates

RESULT: 7 - 2 Graduates

WHERE PLAYED: Andover Courts

TIME PLAYED: 2:00 P.M.

OFFICIALS: -------

LENGTH OF GAME: 3 hours

WEATHER CONDITIONS: Overcast,windy,cold

SIZE OF ATTENDANCE: 40

ANY OUTSTANDING INCIDENTS DURING GAME:

Harvard Grads Beat Netmen; Sagebeil Wins

The Harvard graduate tennis team, a team composed of ranking New England tennis players who tour the country playing matches and giving lectures, beat a strong Andover Varsity 7-2 on Saturday. The Harvard graduate team record speaks for itself. They have been defeated in team play once in 16 years. This feat was accomplished by the 1945 Andover team led by the brilliant Ed "Rolar" Ray, at number one singles. Although not on the schedule, the match with the "Grads" is an annual affair and is generally in the form of a sound defeat.

The number one singles was hotly contested affair for two sets, as Harrison Rowbotham and turned on the pressure in the third set, winning it handily, 6-0. At number two, Captain George Stewart succumbed to Sumner Rodman's slashing left-handed drives and powerful net game, 6-2, 6-1. In the number three slot, Axel Kaufman, Captain of Harvard's Varsity two years ago, out-stroked Ralph Stuart 6-2, 6-4, in a match marked by long cross-court exchanges. Bob Jessup was hardly given time to get his game under him, as Broward Craig took the net repeatedly to gain a 6-3, 6-2 victory. If given an opportunity Jessup himself can unleash a fine net attack, but Broward, no. 4 on the Harvard Varsity, never gave him the chance.

Sagebiel Wins

At number five, Dick Sagebiel was never in trouble. The first set went mostly by service with Dick breaking Hilliard Hughes' service in the 9th game and holding his own for a 6-4 first set. The return of Sagebiel's high bouncing twist service began to tell on Hughes in the second set, and Sagebiel had no trouble running it out, 6-1. In the 6th singles match, Karl Pernell lost to Dick Hatton 10-8, 4-6, 9-7 in a heartbreaker that saw the lead change time and again.

The meet having been lost (5-1) in the singles, Stewart and Houk stepped out of the doubles picture, moving Barton and Jessup to number one doubles. They lost 6-1, 6-3 to Rowbotham and Rodman, ranked high in eastern doubles for the last ten years. Ralph Stuart and Dick Sagebiel won a tight match from Mr. Corish, the Grad's captain, and Mr. Kaufman 4-6, 6-4, 12-10 in a game that saw few service breaks. Herb West and Tony Ellison lost a close, well-played match to Cray and Hughes, 6-4, 4-6, 6-1.

MANAGER'S REPORT

NEWSPAPER OR PHILLIPIAN
CLIPPING WITH LINE-UP
AND WRITE-UP OF GAME
AND ALL POSSIBLE
PICTURES

SPORT Tennis Varsity

DATE OF CONTEST: May 2,1951

OPPONENT: M.I.T.

RESULT: 9 - 0 Andover

WHERE PLAYED: Andover Courts

TIME PLAYED: 2:00 P.M.

OFFICIALS: -------

LENGTH OF GAME: 2½ hrs.

WEATHER CONDITIONS: Very,windy,sunny,clear

Courts in good condition.

SIZE OF ATTENDANCE: 25

ANY OUTSTANDING INCIDENTS DURING GAME:

Singles

Houk	vs.	Melavas,J	6-1,6-3
Stewart	vs.	Backe,B	6-1,6-0
Stuart	vs.	Lane,R	6-1,3-6,6-3
Sagebiel	vs.	Springer,L	6-2,6-0
Jessup	vs.	Nasr,H	6-2,6-3
Purnell	vs.	Brody,H	6-2,6-4

Doubles

Stuart - Sagebiel
vs. Backe - Lane 6-1,6-2

Barton - Jessup
vs. Melavas - Springer
6-1,6-0

West - Ellison
vs.Freeman-Knowles
6-1,7-5

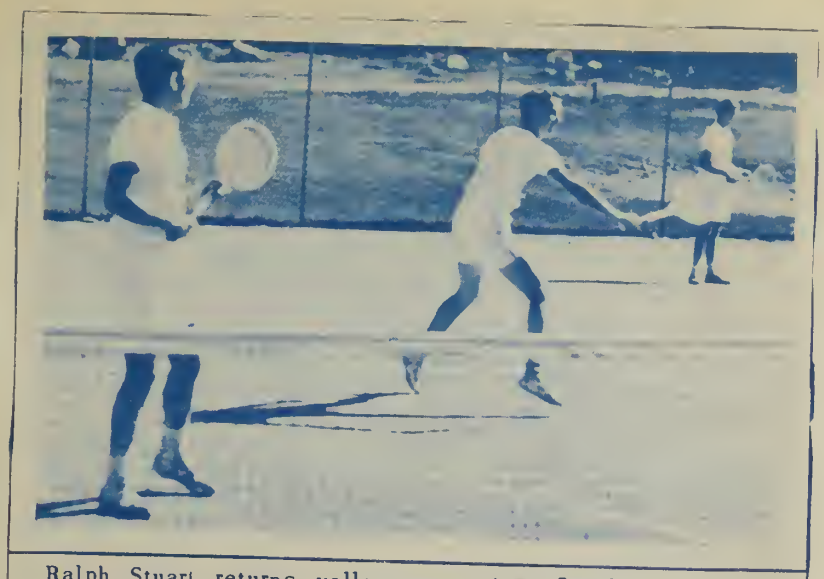

Ralph Stuart returns volley as partner Sagebiel watches

Netmen Beat MIT 9-0, Then Drop Two

After coasting through the M.I.T. Freshmen 9-0, last Wednesday, the Blue tennis team was brought up abruptly by a well-balanced Deerfield group who won 5-4. This can hardly be considered a poor showing, for this same Deerfield team walloped Yale 8-1 the previous week. Nevertheless there were two or three matches lost that might have been won, either one of which would have turned the tide in Andover's favor.

Against M.I.T. Doc Houk and George Stewart playing no.1 and no.2 respectively disposed of their opponents, John Melavis and Bruce Backe, with ease, 6-1, 6-3 6-1, 6-0. At no.3 however, Ralph Stewart had to hustle to win a long, z-set match, 6-1, 3-6, 6-3. Ralph's steady, consistent strokes were the determining factors. At no.4, 5, and 6 Dick Sagebiel, Bob Jessup, and Karl Purnell had little trouble with their men, winning in straight sets. The doubles ran along the same pattern, with Stuart-Sagebiel winning easily at no.1, Jessup-Barton at no.2, and Ellison-West at no.3.

The Deerfield team however, having lost 8-1 to the last year's Andover varsity, was tremondously bolstered this year by preps, placing last year's no.1, Conrad Fisher, in the number four slot.

Dozier Gardner of Saint Louis, assumed the no.1 spot, losing 6-4, 6-2 to Doc Houk's steady ground strokes. At no.2, Captain George Stewart was out-steadied 8-6, 7-5 by Deerfield's Cullen, a tall redhead, who spent last year playing tennis and studying in France. Steve Gottlieb, from Pasadena and a high ranking Boys Division player, beat Ralph Stuart 6;1, 6-3 in the number three spot, and Con Fischer beat net-rushing Dick Sagebiel 6-4, 5-7, 6-4. The lead changed many times in this last match and when Dick had Conrad 4-1 in the 3rd set, it looked as though the match was cinched, but Con rallied brilliantly to take the set 6-4 as Dick ran out of gas. Deerfield's steer, at no.5, out lashed Bob Jessup 6-4, 6-2, and at no.6, Bob Barton, outstroked Deerfield's co-captain Von Storch 6-3, 3-6, 8-6 for Andover's second singles win of the afternoon.

The 4-2 standing of the meet thus far left the outcome to be decided in the doubles matches. Playing in the no.1 spot, Stewart and Houk won the first set 6-4, only to have the steady Deerfield pair, Fischer and Gottlieb take the next two 9-7, 6-2. At no.2 Sagebiel and Stuart won from Cullen and Steer by a similar score. At no.3, Jessup and Barton won a tough match from Gardner and Von Storch, 6-3, 3-6, 8;6 ending up the entire match with Deerfield on top 5-4.

Last Wednesday, the St. Paul's School handed the tennis team its second defeat of the season by a score of 5-3.

MANAGER'S REPORT

NEWSPAPER OR PHILLIPIAN CLIPPING WITH LINE-UP AND WRITE-UP OF GAME AND ALL POSSIBLE PICTURES

SPORT Tennis Varsity

DEERFIELD 5, ANDOVER 4

Tennis at Andover

Singles—Houk (A) defeated Gardner, —4, 6—2; Cullen (D) defeated Stewart, —6, 7—5; Gottlieb (D) defeated Stuart, —1, 6—3; Fisher (D) defeatedSagebil, —4, 5—7, 6—4; Steer (D) defeated Jes-up, 6—4, 6—2; Barton (A) defeated onstorch, 8—6, 9—7.

Doubles—Eisher and Gottlieb (D) de-eated Houk and Stewart, 4 —6, 9—7, —2; Stuart and Sagebil (A) defeated ullen and Steer, 4—6, 9—7, 6—2; Jes-up and Barton (A) defeated Gardner nd Vonstorch, 6—3, 3—6, 8—6.

DATE OF CONTEST: May 5,1951

OPPONENT: Deerfield Varsity

RESULT: 5 - 4 Deerfield

WHERE PLAYED: Andover Courts

TIME PLAYED: 2:00 P.M.

OFFICIALS: ---------

LENGTH OF GAME: 3½ Hours

WEATHER CONDITIONS: Warm,cloudless,and not much wind.

SIZE OF ATTENDANCE: 45 persons

ANY OUTSTANDING INCIDENTS DURING GAME:

Barton nosed out his man to give us a slight chance to win the match.

MANAGER'S REPORT

NEWSPAPER OR PHILLIPIAN CLIPPING WITH LINE-UP AND WRITE-UP OF GAME AND ALL POSSIBLE PICTURES

SPORT Tennis Varsity

DATE OF CONTEST: May 9,1951

OPPONENT: St. Paul's

RESULT: 5-3 St. Paul's

WHERE PLAYED: St. Paul's

TIME PLAYED: 2:00 P.M.

OFFICIALS: ---------

LENGTH OF GAME: 3 hrs.

WEATHER CONDITIONS: Warm,slight wind,and scattered clouds. Courts were very rough and stony.

SIZE OF ATTENDANCE: ?

ANY OUTSTANDING INCIDENTS DURING GAME:

Singles

Houk vs. Gardner
6-4,10-8
Sagebiel vs. Bostwick
6-3,10-12,6-4
Stuart vs. Meyer
6-4,3-6,6-3
Barton vs. Moreland
6-0,6-2
Jessup vs.Canfield
6-3,6-0
Purnell vs.Eaton
6-1,6-3

Doubles

Stuart-Houk 6-4
Meyer-Wister 8-6
Match unfinished
Barton-Jessup
Gardner-Canfield
6-3,7-5
West-Ellison
Moreland-Eaton
8-6,6-3

NEWSPAPER OR PHILLIPIAN CLIPPING WITH LINE-UP AND WRITE-UP OF GAME AND ALL POSSIBLE PICTURES

MANAGER'S REPORT

SPORT Tennis Varsity

DATE OF CONTEST: May 11,12,13

OPPONENT: Interscholastics

RESULT: Andover won

WHERE PLAYED: Exeter Courts

TIME PLAYED: 10:00 A.M. every day

OFFICIALS: -------

LENGTH OF GAME:

WEATHER CONDITIONS: Rained on Fri.11. Played in the cage. Perfect days on Sat. and Sun.

SIZE OF ATTENDANCE: 100

ANY OUTSTANDING INCIDENTS DURING GAME:

Stewart and Houk played two small boys. Every time a shot was missed by us,we were booed

Ratings in tournament:

Houk - 1

Stewart - 3

Stuart - 7

Andover Leads Schoolboy Tennis

EXETER, May 12—Andover Academy with 10 points held a one-point advantage over host Exeter and St. Paul's was third with five points when play was called at 6:30 o'colck tonight in the New England interscholastic tennis tournament. Rain forced the tournament inside for the second consecutive day. Play will be resumed at 10 o'clock tomorrow morning.

N. E. School Tennis Curtailed by Rain

EXETER, May 11 — Rain today drove the New England Interscholastic Tennis Tournament into the Exeter Academy cage, and curtailed play so that only one round of singles matches was completed. Play will start again at 9 tomorrow morning.

The summary:

Houk (Andover) def. Hawkins (Gov. Dummer) 6—1, 6—1; Poitras (New Hampton) def. Little (Belmont Hill), 5—7, 6—3, 6—3; Smith (Winchester) def. Bullen (Kimball Union), 6—0, 6—0; Bayard (St. George's) def. Rosenthal (Boston Latin), 6—1, 6—1; Harris (Milton) def. Hamlin (Kimball Union), 6—4, 6—1; Mallory (Hingham) def. Morrineau (Manchester Central), default.

Hudgins (Exeter) def. Hutchins (Hebron), 6—3, 6—4; Davidson (Gov. Dummer) def. Guy (Tilton), 6—2, 6—1; Yarnall (Exeter) def. Toshack (Tilton), 6—0, 6—0; Hecksher (Middlesex) def. Beattie (Proctor), 6—4, 6—1; Bostwick (St. Paul's) def. Horniman (Hingham), 6—0, 6—0; T. Kerr (Belmont) def. Nugent (Kimball Union), 6—0, 6—0; Stuart (Andover) def. Vohr (New Hampton), 6—1, 6—1; McLain (Proctor) def. Bartholet (Milton), 4—6, 6—2, 6—4.

Hicks (Gov. Dummer) def. Archibald (Winchester) 6—0, 6—1; Weaver (Middlesex) def. Fossett (Hebron) 6—3, 6—4, 10—8; Gravem (Exeter) def. Thompson (Proctor) 6—0, 6—0; Grannis (Belmont Hill) def. Roren (Tilton) 6—0, 6—4; Oakland (New Hampton) def. Borden (Winchester) 6—2, 6—3; Hurlbut (Belmont Hill(def. Runkle (Tilton) 6—4, 6—3.

Gardner (St. Paul's) def Sterling (Hingham) 6—0, 6—3; Hicks (Gov. Dummer) def. Brace (Hebron), 6—1, 6—2; Sagabiel (Andover) def. Hart (New Hampton) 6—0, 6—2; Lamb (Middlesex) def. Zisk (Boston Latin), 6—0, 7—5; Stewart (Andover) def. Green (Belmont Hill) 6—0, 6—2; Moreland (St. Paul's) def. Bray (St. George's) 6—2, 6—1; Burden (Proctor) def. Mirak (Winchester) 6—1, 6—0.

Cortesi (Milton) def. W. Kerr (Belmont) 6—8, 6—0, 6—3; Jones (Exeter) def. Thompson (Hebron) 6—4, 6—4; Johnson (Kimball Union) def. Brazer (Hingham) 6—4, 6—3; Bartnick (Boston Latin) def. Prodis (Middlesex) 6—4, 6—4; Meyer (St. Paul's) def. Foster (Milton) 6—0, 6—3.

Andover Continues Court Domination In N. E. Tourney

EXETER, N. H., May 13—Andover Academy's tennis team continued its domination of the rain-hampered New England Interscholastic qualifying tournament today by claiming four sectional qualifying berths and falling one point short of annexing team honors before play was suspended indefinitely during the quarter-final round.

All semi-finalists qualified for the national championships slated next month at Charlottesville, Va. With one doubles entry remaining to be decided, Blue qualifiers are John Houk, top-seeded player, Richard Sagabiel, Ralph Stuart and George Stewart.

Andover compiled 21 points during the three-day competition to virtually clinch team honors. Exeter was second with 18 points, followed by St. Paul's School, 13, and Governor Dummer Academy, 8.

Singles

Third round winners—John Houk, Andover; David Hudgins, Exeter; Peter Bostwick, St. Paul's; David Hicks, Governor Dummer; Hamish Gravem, Exeter; Fred Gardner, St. Paul's; George Stewart, Andover; Graham Jones, Exeter.

Quarter-final round—Houk defeated Hudgins, 6—0, 6—2; Bostwick defeated Hicks, 6—8, 6—2, 6—3; Gardner defeated Gravem, 6—4, 2—6, 8—6; Stewart defeated Jones, 6—0, 6—1.

Doubles

Third round winners—Douglas Burden and George Beattie, Proctor; Gravem and Charlton Yarnall, by default; Ralph Stuart and Richard Sagabiel, Andover; Bostwick and Meyer, St. Paul's Houk and Stewart, Andover; Brooks Harris and William Cortesi, Milton; Jones and Hudgins, Exeter; Karl Purnell and Arthur Ellison, Andover.

Quarter-final round—Gravem and Yarnall defeated Burden and Beattie, 6—2, 6—1; Stuart and Sagabiel defeated Bostwick and Meyer, 6—1, 6—4; Houk and Stewart defeated Harris and Cortesi, 6—1, 6—0.

Tennis Team Leads 16 In Interscholastics

Andover's four top singles players entered in both singles and doubles, paced a field of sixty-four entrants from sixteen schools, and virtually clinched Andover's second New England Interscholastic team victory in a decade. During the rain-spotted weekend, the Andover team, composed of Doc Houk, George Stewart, Dick Sagebiel, and Ralph Stuart, and bolstered by an additional doubles entry of Karl Purnell and Tony Ellison, amassed 21 points to leave Exeter with little chance to tie.

On Sunday, semi-finals of the doubles and singles were held, as the rain on Friday and Saturday had delayed the schedule. At this point, the Blue needed only one point to clinch the victory. At the moment the scoring read Andover, 21; Exeter, 18; St. Paul's, 13; and Gov. Dummer and Tilton 8 apiece.

Stewart-Houk in semi-finals

The seedings for the tournament placed Doc Houk at no. one followed by Han Gravem, Exeter, George Stewart, Chuck Yarnall, Exeter, Ralph Stuart, and Fred Gardner, of St. Paul's in that order. The first rounds caused no Blue player trouble, as Houk downed Hawkins of Gov. Dummer 6-1, 6-1; Stewart defeated Green, Belmont Hill, 6-0, 6-2; Ralph Stuart defeated Vohr of Proctor 6-1, 6-1 and Sagebiel defeated Hart of New Hampton, 6-0, 6-2. The rain forced play indoors on the dirt courts in Exeter's cage, which were slower than outdoors, but in excellent shape. Therefore, only one round of singles and one round of doubles was played Friday. The doubles went 6-0, 6-0 for Houk and Stewart vs. Sterling and Leahy of Saint George's, and 6-2, 6-0 for Sagebiel and Stuart vs. Blair and Giles, Kimball Union.

The team returned to Exeter at 10:00 A.M. Saturday to resume play. Rain again prevented outdoor play, but during the day seven more Andover points were chalked up indoors. Houk defeated Norm Poitras, New Hampton, 6-0, 6-0; Stewart defeated Moreland, St. Paul's, 6-1, 6-1; Stuart beat McLain of Proctor 6-2, 6-0 and Sagebiel beat Lamb, Middlesex, 6-1, 6-2. In the doubles, Houk and Stewart beat Vohr and Poitras of New Hampton 6-3, 6-1, and won again by default from Heckshire and Proody of Middlesex, as did Stuart and Sagebiel from their opponents. Purnell and Ellison, however, really had to sweat it out to win a long three-setter from the Winchester duo of Smith and Borden.

On Sunday morning, play resumed outdoors. Exeter players, Chuck Yarnall and Hank Gravem, were dusted off by Pete Bostwick and Fred Gardner of Saint Paul's, who gained the semi-finals. Houk, in winning two matches, loosing only two games, also gained the semis where, he met Bostwick. George Stewart defeated Burden of Proctor 2-6, 6-4, 6-2, and rallied brilliantly to overwhelm Graham Jones of Exeter with his slashing California forehand, 6-0, 6-2. He also gained the semis where he beat Fred Gardner of St. Paul's. Earlier, Gardner had eliminated Sagebiel, 6-3, 6-4. Dave Hicks of St. George's also eliminated Ralph Stuart 3-6, 6-2, 6-3.

In the doubles semi-finals, Houk and Stewart play the winner of the Ellison-Purnell and Jones-Hudgins match. In the other semi-finals, Gravem and Yarnall of Exeter, seeded no. one, play Stuart and Sagebiel.

Doc Houk, winner of singles title, returns a shot.

Houk Wins N.E. Prep Singles Championship

By W.J. Poorvu

For the first time in many a year, Andover won both singles, doubles and the team championship in the New England Tennis Interscholastics. The singles title went to Doc Houk, who over powered Fred Gardner 6-3, 6-2 in the final round, and the doubles title was grabbed by Houk and Stewart, who upset Exeter's highly-touted first seeded team of Ham Gravem and Chuck Yarnall, 5-7, 6-3, 6-4. These victories ran up the Andover point total to 25, one more than the outstanding Exeter team of last year put together, and brought Coach Banta his first interscholastic victory.

The climax of the tournament came Tuesday afternoon when St. Paul's School journeyed to Andover, prepared to take the singles trophy back to Concord. Their top man, 8th seeded Fred Gardner, had pulled the upset of the tournament in ousting second seeded Ham Gravem 6-4, 7-5 in the quarter finals, but his teammate Pete Bostwick was equally brilliant in outsteadying Chuck Yarnall, the 4th seed, 3-6, 8-6, 8-6. With Andover needing one point to snare the team title, a victory in at least one semifinal, which pitted George Stewart against Fred Gardner and Doc Houk against Pete Bostwick, was imperative.

Houk wins Singles Crown

It was agreed beforehand that both the finals and semifinals should be played that same day, if they involved players from both schools. Doc Houk was at his best dusting off a nervous Bostwick 6-0, 6-2 in just 35 minutes. George Stewart, however, ran into a brick wall in the form of Fred Gardner, who persistently wore George's game down until he had won the first set 11-9, and then turning on the pressure to run it out 6-3 in the second. After a shower and a change of clothes, Gardner and Houk were ready to begin the finals. The sun was ennervating, making breaks in the play for water mandatory. The match started off with a service break for Gardner, but Houk rebroke and held for a 2-1 lead. Games went by service until Houk, in the 8th game broke Gardner's service and spirit with some amazing recovery shots, and then held his own for the first set. Gardner seemed to lose all his concentration when, leading 2-1 in the second, he ran up a 40-0 lead on Houk's service only to have Houk pull out by an unexpected net attack. After this, it was Doc's set, 6-2, and the match.

The following day, Wednesday, the three teams then still in the doubles journeyed to Exeter to play off the doubles, which had narrowed down to only Andover and Exeter. Karl Purnell and Tony Ellison promptly lost in straight sets to Graham Jones and Ed Hudgins, who in turn, lost to Houk and Stewart, 7-5, 8-6 in the semifinals. In the other semifinal bracket, Gravem and Yarnall, seeded no. one, had no trouble dusting off Stuart and Sagebiel, 6-3, 7-5, to gain the finals also. The finals were started with five minute's rest, and were a battle from start to finish. Houk and Stewart jumped off to a 3-1 lead, only to have the Exeter duo match it, and grab the lead at 4-3. The lead seesawed back and forth until Exeter finally broke service for the set, 7-5. Play was resumed indoors because of darkness, and there George Stewart became an entirely different player. His topspinned forehand raised havoc with Yarnall's net game, and the Andover duo ran out the set 6-3. Then came the test, with all four holding service until the 8th game, when ahead 4-3, Exeter threatened to break Houk's service. However, uncorking some blistering serves, and with the aid of Stewart's accurate overhead they won the game and the two that followed for a 6-4 set, and the title.

MANAGER'S REPORT

NEWSPAPER OR PHILLIPIAN CLIPPING WITH LINE-UP AND WRITE-UP OF GAME AND ALL POSSIBLE PICTURES

SPORT Tennis Varsity

DATE OF CONTEST: May 10, 1951

OPPONENT: Milton

RESULT: 9-0 Andover

WHERE PLAYED: Milton

TIME PLAYED: 2:00 P.M.

OFFICIALS: ---------

LENGTH OF GAME: 2 hrs.

WEATHER CONDITIONS: Very warm, windless, and clear.

SIZE OF ATTENDANCE: 50

ANY OUTSTANDING INCIDENTS DURING GAME:

Singles

Houk vs. Harris
6-1, 6-2
Stewart vs. Cortesi
6-2, 6-1
Sagebiel vs. Bartholet
6-4, 6-2
Stuart vs. McSweeney
6-0, 6-2
Barton vs. Howson
6-3, 6-1
Jessup vs. Foster
6-1, 6-0

Doubles

Houk-Stewart vs. Harris-Cortesi
6-2, 6-3
Sagebiel-Stuart Bartholet-Foster
6-2, 6-2
Ellison-Jessup vs. Howson-Belash
6-1, 6-2

Netmen Crush Milton, 9-0

Wednesday was a hot day in more ways than just the weather. With the thermometer hovering at 90 degrees, the Blue tennis team walked over Milton, in an away match, 9-0. At no time in any one match was any Andoverite in trouble, and most of the victories were gained with the loss of relatively few games. The team was certainly playing "Banta Tennis," and the coach himself was pleased with the play in general.

At no. one, Doc Houk, still undefeated interscholastically, downed Brooks Harris 6-1, 6-2. George Stewart was in his element, and his strokes, groomed on California's hard courts, were never better as he beat Roger Cortesi, 6-2, 6-1. At no. three, Dick Sagebiel's net game, coming in behind his high-bouncing serve, overcame Bartholet's amazing recovery shots, 6-4, 6-2. In the fourth position, Ralph Stuart, with his hard-paced forehand clipping the baseline, had no trouble at all with McSweeny, 6-0, 6-2. Bob Barton's California consistency overcame Hawson 6-3, 6-1 in the 5th spot, and at no. six, Bob Jessup, who possesses the most forceful strokes on the team, including a devastating net game and overhead, used them to overpower Foster, 6-1, 6-0.

The first doubles match was almost a repetition of a few days previously, when Houk and Stewart had met and beaten Harris and Cortesi in the quarter-finals of the New England Interscholastics. This time the score was 6-1, 6-3. The number two doubles was closer than the score indicates, as Bartholet and Foster pulled some amazing shots out of the bag. However, Stuart and Sagebiel evercame them 6-2, 6-2.

MANAGER'S REPORT

NEWSPAPER OR PHILLIPIAN CLIPPING WITH LINE-UP AND WRITE-UP OF GAME AND ALL POSSIBLE PICTURES

SPORT Tennis Varsity

DATE OF CONTEST: May 19,1951

OPPONENT: Harvard Frosh

RESULT: 7-2 Harvard

WHERE PLAYED: Harvard

TIME PLAYED: 2:30 P.M.

OFFICIALS: ---------

LENGTH OF GAME: 3 hrs.

WEATHER CONDITIONS: Warm,slightly clouded, and not much wind.

SIZE OF ATTENDANCE: 30

ANY OUTSTANDING INCIDENTS DURING GAME: _____

Singles

Houk vs. Maun
6-2,6-1
Stewart vs. Rauh
6-1,6-1
Sagebiel vs.Spencer
6-1,6-2
Stuart vs. Bossart
6-2,6-2
Jessup vs. Carollo
8-6,6-1
Purnell vs. Stone
6-1,5-7,6-3

Doubles

Houk-Stewart
Maun-Rauh
6-4,1-6,6-4
Sagebiel-Stuart
Spencer-Bossart
6-1,4-6,6-2
Barton-Jessup
Ward-Carollo
6-3,6-4

MANAGER'S REPORT

NEWSPAPER OR PHILLIPIAN CLIPPING WITH LINE-UP AND WRITE-UP OF GAME AND ALL POSSIBLE PICTURES

SPORT Tennis Varsity

P.A. Netmen Down Exeter In 6-3 Victory

The Blue tennis team came off with a 6-3 triumph over P.E.A., a meet shifted from Andover to Exeter due to rain. The meet was the closest of the year and was not decided until the last two doubles matches. Andover's victories in the doubles were the deciding factor in the first win over Exeter in five years.

Playing number one, Ham Graven, of Exeter upset New England Interscholastics winner "Doc" Houk 6-2, 6-3. Captain George Stewart evened the meet by topping Chuck Yarnall 11-9, 6-4. Exeter won the third and fourth singles as Captain Graham Jones won from Dick Sagebiel 6-4, 6-2 and Len Hudgins defeated Ralph Stuart 6-2, 5-7, 6-3. However, Bob Barton outsteadied Al Trostel 13-11, 7-5 and Karl Purnell took junior Sam Schoonmaker 9-7, 3-6, 6-2.

Rain forced the movement of the doubles matches indoors, in the Exeter cage. Stewart and Houk repeated their Interscholastics victory over Graven and Yarnall 6-3, 6-4. Playing third doubles, Purnell and Tony Ellison clinched the meet by repeating their Interscholastics win over Trostel and Schoonmaker 1-6, 6-4, 6-3. Meanwhile, in a marathon match, Stuart and Sagebiel outlasted Jones and Hudgins 8-6, 11-13, 7-5.

DATE OF CONTEST: May 30,1951

OPPONENT: Exeter

RESULT: 6-3 Andover

WHERE PLAYED: Exeter

TIME PLAYED: 2:30 P.M.

OFFICIALS: --------

LENGTH OF GAME: 3 hrs.

WEATHER CONDITIONS: Cool,slightly windy,and rainy most of the time. Some of the matches were played inside.

SIZE OF ATTENDANCE: 75-100

ANY OUTSTANDING INCIDENTS DURING GAME:

Upsets were scored by Exeter players over Houk, Sagebiel, and Stuart.

Andover J.V.

Team Schedule and Scores;

Sat.,May 5,1951	Deerfield	7-2 (Andover)
Sat.,May12,1951	St. John's	9-0 (Andover)
Sat.,May19,1951	Harvard(B)	8-1 (Harvard)
Wed.,May30,1951	Exeter	3-3 (Tied)*

*Unfinished because of rain.
Played Sat., Jun. 3, 1951 Exeter won 5-4 - We defaulted two matches

SQUAD STATISTICS: J.V.

NAME AND HOME ADDRESS	HEIGHT	WEIGHT	POSITION	CLASS	YEAR AT ANDOVER	YEAR ON SQUAD
McCarthy,J.	5'9"	143	8	Senor	3	2
Ellison,T.	6'	155	9	Upper	3	2
Pettus,T.	5'11"	163	11	Senor	3	2
Sharp,K.	5'11"	175	14	Upper	1	1
Chaplin,J.	5'7"	155	15	Senor	4	1
Angelis,G.	5'8"	178	16	Upper	2	2

LACROSSE GAME RECORD SHEET

HOME TEAM Exeter VISITORS [illegible]

PLAYED AT [illegible], N.H. DATE 5/30/51 REFEREE Burleigh UMPIRE [illegible]

SCORE BY PERIODS		1ST PERIOD	2ND PERIOD	3RD PERIOD	4TH PERIOD	OVERTIME	TOTAL
	HOME TEAM	3	6	3	0	–	12
	VISITORS	0	1	0	0	–	1

HOME TEAM LINE-UP

G	Den Hartog	King	Hoover
PT	George	Payne	Dean
CP	[illegible]	Pinderg ast	
1D	Toro	[illegible]	
2D	Brown	Fuller	Schattuck
C	Madden	Rice	Rutlige
2A	Martin	Floyd	Browning
1A	Fish	Moore	Botnick
OH	Smith	Wright	
IH	[illegible]	Wheldon	

VISITORS LINE-UP

G	[illegible]	[illegible]	
PT	[illegible]	[illegible]	
CP	[illegible]	[illegible]	
1D	[illegible]	[illegible]	
2D	[illegible]	[illegible]	[illegible]
C	[illegible]	[illegible]	[illegible]
2A	[illegible]	[illegible]	[illegible]
1A	[illegible]	[illegible]	
OH	[illegible]		
IH	[illegible]	[illegible]	

PENALTIES ON HOME TEAM

NAME	OFFENSE	MIN.	PER.	TIME
Smith	from rear	1	1	11:10
Toro	slash	1	1	13:18
Lindsay	on head	1	2	13:10
Floyd	trip	1	3	2:34
Tucker	from rear	1	3	9:47
Rice	cross check	1	4	0:12
Rice	trip	1	4	2:58
Tucker	from rear	1	4	9:05

PENALTIES ON VISITORS

NAME	OFFENSE	MIN.	PER.	TIME
E. Anderson	from rear	1	1	3:45
Sawyer	slash	1	1	4:43
Sutherland	slash	1	2	3:14 +
"	"	1	2	6:12 –
Jackson	trip	1	2	14:30
E. Anderson	trip	1	3	1:22
Sutherland	slash	1	3	3:48
Lesley	cross-check	1	4	4:24

SCORING BY HOME TEAM

NAME	ASSIST	PER.	TIME
Lindsay	Fish	1	6:46
Lindsay	Moore	1	10:02
Moore	–	1	13:08
Fish	–	2	0:49
Smith	–	2	1:42
Madden	Fish	2	2:37
Madden	Moore	2	3:30 +
Moore	–	2	7:01 –
Fish	–	2	10:57
Martin	Smith	3	0:25
Smith	–	3	2:28
Lindsay	Fish	3	5:26

SCORING BY VISITORS

NAME	ASSIST	PER.	TIME
Sutherland	[illegible]	2	13:42

MANAGER'S SIGNATURE John Cloud REFEREE'S SIGNATURE P. W. Burleigh

A complete record sheet to be furnished referee at end of each lacrosse game. Referee to forward with comments on reverse side to NELSON N. COCHRANE 138 Grand View Ave., Wollaston, Massachusetts.

DISTRICT CHIEF REFEREE NEW ENGLAND INTERCOLLEGIATE LACROSSE LEAGUE

LACROSSE GAME RECORD SHEET

HOME TEAM Dartmouth '54 VISITORS [illegible]

PLAYED AT Hanover, N.H. DATE 5/26/51 REFEREE Schneider UMPIRE —

SCORE BY PERIODS		1ST PERIOD	2ND PERIOD	3RD PERIOD	4TH PERIOD	OVERTIME	TOTAL
	HOME TEAM	3	6	1	5	—	15
	VISITORS	1	0	1	6	—	8

HOME TEAM LINE-UP

G	[illegible]		
PT	Pope	[illegible]	[illegible]
CP	[illegible]	[illegible]	
1D	[illegible]		
2D	[illegible]	[illegible]	[illegible]
C	[illegible]	[illegible]	[illegible]
2A	[illegible]	[illegible]	[illegible]
1A	[illegible]		
OH	[illegible]		
IH	[illegible]		

VISITORS LINE-UP

G	[illegible]	[illegible]	
PT	[illegible]	[illegible]	
CP	[illegible]	[illegible]	
1D	[illegible]	[illegible]	
2D	[illegible]	[illegible]	
C	[illegible]	[illegible]	[illegible]
2A	G. Rider	[illegible]	
1A	[illegible]	[illegible]	
OH	[illegible]		
IH	[illegible]	[illegible]	

PENALTIES ON HOME TEAM

NAME	OFFENSE	MIN.	PER.	TIME
Gates	slash	1	1	1:20
Pope	from [illegible]	1	2	0:07
[illegible]	slash	1	2	11:45
[illegible]	slash	1	3	[illegible]
[illegible]	[illegible]	1	3	[illegible]
[illegible]	slash	1	3	[illegible]
[illegible]	[illegible]	1	3	10:20
[illegible]	[illegible]	[illegible]	[illegible]	[illegible]
[illegible]	slash	1	4	[illegible]
Corcoran	[illegible]	1/2	4	[illegible]
[illegible]	[illegible]	1	4	[illegible]
Anderson	on head	1	4	11:04
[illegible]	from [illegible]	1	4	[illegible]

PENALTIES ON VISITORS

NAME	OFFENSE	MIN.	PER.	TIME
Jackson	[illegible]	1	1	3:40
[illegible]		1	1	10:17
G. Rider	slash	1	2	8:04
[illegible]	[illegible]	1	3	[illegible]
[illegible]	slash	1	3	[illegible]
[illegible]	[illegible]	1	4	[illegible]
[illegible]	slash	1	4	3:1[illegible]
Horn	from [illegible]	1	4	14:49

SCORING BY HOME TEAM

NAME	ASSIST	PER.	TIME
[illegible]	—	1	5:35
[illegible]	—	1	5:40
Gates	Martin	1	12:07
Corcoran	—	2	2:40
Corcoran	Gates	2	[illegible]
Corcoran	—	2	5:21
Theilscher	[illegible]	2	9:45
[illegible]	Gates	2	[illegible]
[illegible]	Gates	2	14:10
Theilscher	—	3	[illegible]
[illegible]	—	4	[illegible]
Corcoran	Theilscher	4	[illegible]
[illegible]	[illegible]	4	12:[illegible]
Theilscher	—	4	13:05
[illegible]	[illegible]	[illegible]	[illegible]

SCORING BY VISITORS

	NAME	ASSIST	PER.	TIME
1.	[illegible]		1	14:54
2.	Anderson	G. Rider	3	3:07
3.	[illegible]	—	1	[illegible]
4.	[illegible]	G. Rider	4	[illegible]
5.	Horn	G. Rider	4	4:[illegible]
6.	Negus	[illegible]	4	6:2[illegible]
[illegible]	[illegible]	[illegible]	[illegible]	[illegible]
[illegible]	[illegible]	[illegible]	4	12:36

MANAGER'S SIGNATURE John Cloud REFEREE'S SIGNATURE [illegible]

A complete record sheet to be furnished referee at end of each lacrosse game. Referee to forward with comments on reverse side to NELSON N. COCHRANE 138 Grand View Ave., Wollaston, Massachusetts.

DISTRICT CHIEF REFEREE NEW ENGLAND INTERCOLLEGIATE LACROSSE LEAGUE

LACROSSE GAME RECORD SHEET

OME TEAM Andover VISITORS U. N. H. 54

LAYED AT Andover, Mass DATE 5/23/51 REFEREE Mortenson UMPIRE Stillman

SCORE BY PERIODS		1ST PERIOD	2ND PERIOD	3RD PERIOD	4TH PERIOD	OVERTIME	TOTAL
	HOME TEAM	2	8	0	2	—	12
	VISITORS	1	1	4	1	—	7

HOME TEAM LINE-UP

	Ogden	Van Alstyne	
T	Payne	Ward	
P	F. Anderson	Steadman	
D	Tasley	Dibbins	
D	T. Anderson	K. Rider	Hartshorne
:	Jackson	Hueber	Walworth
A	Tyson	Cuthbertson	Sawyer
A	Horn	Kapelson	
OH	Sutherland		
H	Negus	K. Rider	

VISITORS LINE-UP

G	Mullen	King	
PT	Sturgeon	Ulrickas	
CP	Roberts	Macaulay	
1D	Hannon		
2D	Berry	Canton	
C	Sager	Finn	
2A	Leahy	Bennett	
1A	Harris		
OH	Dick	Hackett	
1H	White	Kay	

PENALTIES ON HOME TEAM

NAME	OFFENSE	MIN.	PER.	TIME
Negus	slash	1	1	9:36
Negus	slash	1	1	13:44
Jackson	slash	1	3	4:30
Jackson	slash	1	4	10:28

PENALTIES ON VISITORS

NAME	OFFENSE	MIN.	PER.	TIME
White	slash	1	1	0:53
Dick	slash	1	1	3:05
Roberts	slash	1	1	5:08
Berry	trip	1	1	6:56
Sager	on head	1	2	0:07
Kay	on head	1	2	11:06
Macaulay	slash	1	2	13:44
Roberts	slash	1	3	6:39
Berry	slash	1	4	3:25
Sager	on head	1	4	8:29

SCORING BY HOME TEAM

NAME	ASSIST	PER.	TIME
Sutherland	—	1	5:02
Horn	Hueber	1	6:38
Sawyer	—	2	3:07
Sutherland	—	2	3:47
Sawyer	—	2	4:23
Sutherland	—	2	5:00
Kapelson	Negus	2	7:26
T. Anderson	Kapelson	2	10:05
T. Anderson	—	2	12:06
Cuthbertson	—	2	14:57
Sutherland	—	4	7:31
Sutherland	Kapelson	4	8:35

SCORING BY VISITORS

NAME	ASSIST	PER.	TIME
Harris	—	1	14:23
Harris	Hackett	2	13:12
Harris	Dick	3	8:52
Ulrickas		3	10:07
Harris	—	3	11:07
Harris	—	3	11:25
Hackett	—	4	9:24

MANAGER'S SIGNATURE John Cloud REFEREE'S SIGNATURE R. A. Mortenson

A complete record sheet to be furnished referee at end of each lacrosse game. Referee to forward with comments on reverse side to ROBERT A. MORTENSON 82 Quincy Street, Medford, Massachusetts.

ASSISTANT DISTRICT CHIEF REFEREE NEW ENGLAND INTERCOLLEGIATE LACROSSE LEAGUE

LACROSSE GAME RECORD SHEET

HOME TEAM M. I. T. VISITORS [illegible]

PLAYED AT Cambridge, Mass. DATE 5/19/51 REFEREE Regin UMPIRE Mayotank

		1ST PERIOD	2ND PERIOD	3RD PERIOD	4TH PERIOD	OVERTIME	TOTAL
SCORE BY PERIODS	HOME TEAM	0	3	1	0		4
	VISITORS	2	4	5	7		18

HOME TEAM LINE-UP

G	[illegible]		
T	Drew	S. Stafford	
P	F. Loren		
CP	[illegible]		
D	Denner	Sternbach	Simonitis
D	Rieman	Jackson	Larrison
C	Nagus	Newton	Friedman, Stadler
A	Walk		
A	Frank	Turner	
OH	[illegible]		
H	Rothenberger		

VISITORS LINE-UP

G	Carter	[illegible]	
PT	Payne	Ward	
CP	E. Anderson	[illegible]	
1D	Seeley	[illegible]	
2D	T. Anderson	[illegible]	
C	Jackson	Walworth	
2A	Huber	Clinton	
1A	Nagus	[illegible]	
OH	[illegible]		
1H	[illegible]	K. Rider	

PENALTIES ON HOME TEAM

NAME	OFFENSE	MIN.	PER.	TIME
Rothenberg	slash	1	1	6:40 x
Richards	"	1	1	10:33
Flower	[illegible]	1	2	10:51
[illegible]	on head	1	3	1:22
[illegible]	on head	1	3	6:31
[illegible]	slash	1	3	8:[illegible]
[illegible]	slash	1	3	9:08
[illegible]	[illegible]	1	4	7:57
Turner	slash	1	4	13:3[illegible]
Friedman	slash	1	4	14:24

PENALTIES ON VISITORS

NAME	OFFENSE	MIN.	PER.	TIME
Payne	hold	1	2	12:25
E. Anderson	on head	1	2	11:26
[illegible]	trip	1	3	8:00
Nagus	[illegible]	1	4	1:07
Payne	on head	1	4	6:13
K. Rider	[illegible]	1	4	7:55

SCORING BY HOME TEAM

NAME	ASSIST	PER.	TIME
Richards	—	2	6:20
Rothenberger	—	2	13:[illegible]
[illegible]	—	2	14:4[illegible]
Larrison	—	2	2:07

SCORING BY VISITORS

	NAME	ASSIST	PER.	TIME
1	Nagus	Sutherland	1	6:51 x
2	Sutherland	—	1	8:47
3	Jackson	—	2	0:50
4	T. Anderson	Jackson	2	1:43
5	T. Anderson	Sutherland	2	[illegible]:48
6	Sutherland	Huber	2	11:09 x
7	T. Anderson	Horn	3	1:53 x
8	Nagus	Horn	3	5:08
9	Huber	Nagus	3	[illegible] x
10	Sutherland	—	3	14:5[illegible]
11	Sutherland	—	3	[illegible]
12	Sutherland	T. A. Jackson	4	0:11 6 m-4
13	Horn	Sutherland	4	4:29 - 8
14	Sutherland	Karlson	4	4:2[illegible] -
15	Jackson	Sutherland	4	[illegible]:40
16	T. Anderson	—	4	1:40
17	Nagus	K. Rider	4	11:[illegible] v
18	Sutherland	—	4	[illegible]

MANAGER'S SIGNATURE John Cloul REFEREE'S SIGNATURE [illegible]

A complete record sheet to be furnished referee at end of each lacrosse game. Referee to forward with comments on reverse side to ROBERT A. MORTENSON 82 Quincy Street, Medford, Massachusetts.

ASSISTANT DISTRICT CHIEF REFEREE NEW ENGLAND INTERCOLLEGIATE LACROSSE LEAGUE

LACROSSE GAME RECORD SHEET

HOME TEAM Middlesex VISITORS Andover

PLAYED AT Concord, Mass DATE 5/16/51 REFEREE Cochran UMPIRE [illegible]

SCORE BY PERIODS		1ST PERIOD	2ND PERIOD	3RD PERIOD	4TH PERIOD	OVERTIME	TOTAL
	HOME TEAM	2	0	0	3	—	5
	VISITORS	0	0	2	1	—	3

HOME TEAM LINE-UP

	Farnsworth		
T	[illegible]		
P	Tatta		
D	Van Meter		
D	Bjork	Dinsmore	[illegible]
	Ostheimer	Little	McCunghey
A	Piper	Hills	Richardson
A	Schriever		
H	Ogen		
H	Carney		

VISITORS LINE-UP

G	Cadon		
PT	Payne		
CP	F. Anderson		
1D	[illegible]	[illegible]	
2D	[illegible]	[illegible]	
C	[illegible]	[illegible]	[illegible]
2A	[illegible]	[illegible]	
1A	[illegible]	[illegible]	
OH	Sutherland		
1H	Negus	R. Ridler	

PENALTIES ON HOME TEAM

NAME	OFFENSE	MIN.	PER.	TIME
Dinsmore	illeg. block	1	2	0:11
Babson	from rear	1	3	9:20
Ostheimer	unn. rough	1	3	11:10
Carney	from rear	1	4	2:04
Babson	slash	1	4	5:04
Ostheimer	trip	1	4	8:10

PENALTIES ON VISITORS

	NAME	OFFENSE	MIN.	PER.	TIME
1	Sutherland	slash	1	1	4:45
	"	hold	1	2	1:55
	F. Anderson	unn. rough	1	3	11:10
	H. Ridler	from rear	1	3	12:37
3	Jackson	slash	1	4	1:45
	F. Anderson	trip	1	4	3:42
	Jackson	slash	1	4	5:11
4	Sutherland	on head	1	4	8:33
	Horn	on head	1	4	10:30
	Sutherland	on head	1	4	14:33

SCORING BY HOME TEAM

NAME	ASSIST	PER.	TIME
Schriever	Ostheimer	1	5:01
Carney	Dinsmore	1	[illegible]
Piper	Shriever	4	1:53
Schriever	—	4	8:00
Piper	—	4	9:10

SCORING BY VISITORS

NAME	ASSIST	PER.	TIME
Negus	Sutherland	3	1:59
F. Anderson	—	3	2:04
Negus	—	4	5:04

[illegible] page [illegible] stick [illegible]

MANAGER'S SIGNATURE John [illegible] REFEREE'S SIGNATURE Nelson M Cochrane

A complete record sheet to be furnished referee at end of each lacrosse game. Referee to forward with comments on reverse side to ROBERT A. MORTENSON 82 Quincy Street, Medford, Massachusetts. [illegible]

ASSISTANT DISTRICT CHIEF REFEREE NEW ENGLAND INTERCOLLEGIATE LACROSSE LEAGUE

LACROSSE GAME RECORD SHEET

HOME TEAM Harvard '54 VISITORS [illegible]

PLAYED AT Cambridge, Mass. DATE 5/9/51 REFEREE Burdge UMPIRE Marble

SCORE BY PERIODS		1ST PERIOD	2ND PERIOD	3RD PERIOD	4TH PERIOD	OVERTIME	TOTAL
	HOME TEAM	2	1	1	0	—	4
	VISITORS	1	4	4	2	—	11

HOME TEAM LINE-UP

	Ratner	Hanley	
T	[illegible]		
P	[illegible]	Coburn	
D	[illegible]	Bertrand	
D	[illegible]	Green	Kerr
	[illegible]	Feller	[illegible]
A	Mahony	[illegible]	[illegible]
A	[illegible]		
H	[illegible]		
H	[illegible]		

VISITORS LINE-UP

G	[illegible]		
PT	Payne	Robbins	
CP	[illegible]	Stevens	
1D	Tasley	[illegible]	Hoffman
2D	[illegible]	G. Rider	[illegible]
C	[illegible]	Sawyer	[illegible]
2A	T. Cookson	[illegible]	
1A	[illegible]	[illegible]	
OH	[illegible]	Kaelber	
1H	[illegible]	K. Rider	

PENALTIES ON HOME TEAM

NAME	OFFENSE	MIN.	PER.	TIME
[illegible]	slash	1	2	1'05
[illegible]	crosscheck	1	2	9'22
[illegible]	slash	1	2	13'52
Coburn	"	1	2	14'05
[illegible]	from rear	1	3	2'03
Tarson	on head	1	3	3'00
Curtis	interference	1	3	5'17
Allen	from rear	1	3	14'05
Jones	on head	1	4	3'16
Allen	on head	1	4	7'34

PENALTIES ON VISITORS

NAME	OFFENSE	MIN.	PER.	TIME
B. Kewitz	from rear	1	2	1'36
Tasley	on head	1	3	1'35
Hoffman	slash	1	3	13'45
Cuthbertson	from rear	1	4	11'50

SCORING BY HOME TEAM

NAME	ASSIST	PER.	TIME
Kerr	[illegible]	1	3'47
Curtis	"	1	10'12
Allen	Mahony	2	8'11
Mahony	Curtis	3	8'00

SCORING BY VISITORS

NAME	ASSIST	PER.	TIME
Sutherland	—	1	10'33
McFeller	Sutherland	2	1'52
Sutherland	—	2	4'11
B. Kewitz	Negus	2	6'04
K. Rider	B. Kewitz	2	7'10
McFeller	G. Rider	3	2'43
Sutherland	—	3	3'17
"	Negus	3	1'01
[illegible]	[illegible]	3	8'42
[illegible]	McFeller	4	4'51
Negus	McFeller	4	[illegible]

MANAGER'S SIGNATURE John Clark REFEREE'S SIGNATURE Arnold Marble

A complete record sheet to be furnished referee at end of each lacrosse game. Referee to forward with comments on reverse side to ROBERT A. MORTENSON 82 Quincy Street, Medford, Massachusetts.

ASSISTANT DISTRICT CHIEF REFEREE NEW ENGLAND INTERCOLLEGIATE LACROSSE LEAGUE

LACROSSE GAME RECORD SHEET

OME TEAM [illegible] VISITORS [illegible]

LAYED AT [illegible] DATE 5/5/51 REFEREE Burleigh UMPIRE Begin

SCORE BY PERIODS		1ST PERIOD	2ND PERIOD	3RD PERIOD	4TH PERIOD	OVERTIME	TOTAL
	HOME TEAM	0	1	2	0	—	3
	VISITORS	3	4	6	3	—	16

HOME TEAM LINE-UP

	Cooper	Van [illegible]	
T	Payne	[illegible]	
P	E Anderson		
D	Tasley	Ward	
D	T. Anderson	G Ryder	
	Jackson	Sawyer	Tyson
A	[illegible]	[illegible]	
A	McFellan	Horn	
H	Sutherland		
H	Negus	Kapelson	

VISITORS LINE-UP

G	Du [illegible]		
PT	[illegible]	McCall	
CP	[illegible]	J. French	
1D	Findlay	Bell	
2D	Grace	Ames	T. Donnelly
C	Drake	Hiden	Dill
2A	Lunt	Banks	Baldwin
1A	G. Lewis		
OH	Tremer		
1H	Gulick	Cornell	

PENALTIES ON HOME TEAM

NAME	OFFENSE	MIN.	PER.	TIME
[illegible]	[illegible]	1	1	13:40
Sutherland	slash	1	2	4:38
Berkowitz	[illegible]	1	2	12:50
Tyson	[illegible]	1	2	14:47
Anderson	slash	1	3	10:25
G. Ryder	behind	1	4	[illegible]
G. Ryder	behind	1	4	9:22
E. Anderson	slash	1	4	9:51
Sutherland	slash	2	4	10:22

PENALTIES ON VISITORS

NAME	OFFENSE	MIN.	PER.	TIME
Dill	slash	1	1	9:16
Hiden	"	1	2	2:39
Tremer	in crease	1	2	[illegible]
Lunt	slash	1	3	4:41
Findlay	slash	1	3	[illegible]
Findlay	slash	1	3	[illegible]
Hiden	behind		4	1:10
Banks	slash	1	4	1:30
Lunt	holding	1	4	19:30

SCORING BY HOME TEAM

NAME	ASSIST	PER.	TIME
Negus	McFellan	2	5:39
T Anderson	—	3	5:12
T Anderson	Negus	3	10:36

SCORING BY VISITORS

NAME	ASSIST	PER.	TIME
Drake ✓	—	1	0:08
Gulick ✓	—	1	[illegible]
Baldwin ✓	Gulick	1	12:12
Ames ✓	—	2	4:45
Gulick ✓	Lewis	2	5:0[illegible]
Tremer ✓	—	2	[illegible]
Banks ✓	Tremer	2	14:10
Lewis ✓	"	3	0:22
Grace ✓	—	3	0:34
Gulick ✓	Lewis	3	0:45
Lewis ✓	Gulick	3	1:4[illegible]
Lewis ✓	Lunt	3	9:[illegible]
Drake ✓	—	3	11:[illegible]
Banks ✓	Gulick	4	5:23
Baldwin ✓	Gulick	4	8:14
Gulick ✓	Baldwin	4	10:3[illegible]

MANAGER'S SIGNATURE John Cloud REFEREE'S SIGNATURE P. W. Burleigh

A complete record sheet to be furnished referee at end of each lacrosse game. Referee to forward with comments on reverse side to ROBERT A. MORTENSON 82 Quincy Street, Medford, Massachusetts.

ASSISTANT DISTRICT CHIEF REFEREE NEW ENGLAND INTERCOLLEGIATE LACROSSE LEAGUE

Connolly CF

Mikzenas RF

Smith 1B

Champs 3B

Kalapinski RF

Kuneta 2B

Lannon SS

Storm LF

Thebedeau C

LACROSSE GAME RECORD SHEET

OME TEAM Andover JV VISITORS Gov Dummer JV

AYED AT Andover, Mass DATE 5/2/51 REFEREE Bohm UMPIRE —

SCORE BY PERIODS		1ST PERIOD	2ND PERIOD	3RD PERIOD	4TH PERIOD	OVERTIME	TOTAL
	HOME TEAM	3	5	4	5	—	17
	VISITORS	0	1	0	2	—	3

HOME TEAM LINE-UP

2	Gaskin	Jameson	
T 15	De Voe	15 Cestero	23 Stone
P 12	Putman	44 Senior	46 Lufemann
D 27	Stevens	27 Sharf	
D 22	Janssen B	25 Gale	17 Haight
18	Watson J	27 Warr	16 Dean E
A 30	Janssen W	21 Lopez	20 Dean W
A 7	Alexander	43 Bourne	36 Duvoisin
H 26	Berkowitz	18 Watson C	3 Dickinson
H 19	Hudner	56 Hayes	11 Speer

VISITORS LINE-UP

G	Larson		
PT	Stockwell		
CP	Lacey		
1D	Shoket		
2D	Pinkham	Bulland	Morton
C	Murray	Lothrop	Condon
2A	Vaughan	Paparella	Bethmund
1A	Abramson		
OH	Sunderland		
1H	Reeves	Morse	

PENALTIES ON HOME TEAM

NAME	OFFENSE	MIN.	PER.	TIME
Watson C	interference	1	2	3.06
Senior	offside	30 sec.	2	3.17
Alexander	interference	1	2	11.58

PENALTIES ON VISITORS

NAME	OFFENSE	MIN.	PER.	TIME
Lacey	un-roughness	1	1	1.20
Stockwell	"	1	1	2.45

SCORING BY HOME TEAM

NAME	ASSIST	PER.	TIME
Hudner	—	1	0.26
Berkowitz	—	1	1.30
Berkowitz	—	1	2.59
Janssen B	—	2	0.24
Watson C	—	2	2.27
Duvoisin	—	2	8.05
Janssen B	—	2.	10.52
Janssen W	—	2	11.30
Sharf	—	3	6.55
Alexander	Hudner	3	8.54
Hudner	—	3	9.56
Berkowitz	—	3	10.25
Bourne	Watson C	4	0.44
Janssen B	—	4	0.56
Hayes	—	4	4.21
Watson C.	Bourne	4	5.05
Dean E	—	4	11.32

SCORING BY VISITORS

NAME	ASSIST	PER.	TIME
27 Paparella	35 Sunderland	2	3.33
Larson	—	4	2.04
Abramson	Larson	4	2.34

MANAGER'S SIGNATURE Lawrence McCarthy REFEREE'S SIGNATURE John G. Bohm

A complete record sheet to be furnished referee at end of each lacrosse game. Referee to forward with comments on reverse side to ROBERT A. MORTENSON 82 Quincy Street, Medford, Massachusetts.

ASSISTANT DISTRICT CHIEF REFEREE NEW ENGLAND INTERCOLLEGIATE LACROSSE LEAGUE

LACROSSE GAME RECORD SHEET

HOME TEAM Andover VISITORS Cov[illegible]

PLAYED AT Andover, Mass. DATE _____ REFEREE Begin UMPIRE [illegible]

		1ST PERIOD	2ND PERIOD	3RD PERIOD	4TH PERIOD	OVERTIME	TOTAL
SCORE BY PERIODS	HOME TEAM	7	2	3	4	—	16
	VISITORS	0	1	2	0	—	3

HOME TEAM LINE-UP

Orden	Van Ostrand	
Payne	[illegible]	
F. Kaplan	Dolan	
Jeffery	Stickney	
Berkowitz	[illegible]	[illegible]
[illegible]	[illegible]	[illegible]
J. Anderson	C. [illegible]	[illegible]
[illegible]	[illegible]	[illegible]
J. Sutherland	Kaplan	[illegible]
[illegible]	K. Rider	[illegible]

VISITORS LINE-UP

G	Cairns		
PT	[illegible]		
CP	[illegible]		
1D	[illegible]		
2D	McGrath	[illegible]	[illegible]
C	[illegible]	[illegible]	[illegible]
2A	[illegible]	[illegible]	[illegible]
1A	[illegible]		
OH	Dodge		
1H	Campbell		

PENALTIES ON HOME TEAM

NAME	OFFENSE	MIN.	PER.	TIME
Anderson	slash	[illegible]	[illegible]	10:12
[illegible]	[illegible]	1	2	4:56
[illegible]	[illegible]	1	2	[illegible]
Payne	crosscheck	1	2	14:43
[illegible]	[illegible]	1	3	0:15
McLellan	slash	1	3	9:31
J. Rider	trip	1	3	11:21
Horn	slash	1	4	[illegible]

PENALTIES ON VISITORS

NAME	OFFENSE	MIN.	PER.	TIME
[illegible]	[illegible]	[illegible]	1	0:17
[illegible]	[illegible]	[illegible]	1	[illegible]
Stickneville	[illegible]	1	1	[illegible]
[illegible]	[illegible]	1	2	[illegible]
[illegible]	[illegible]	1	2	6:54
[illegible]	[illegible]	1	2	13:19
[illegible]	slash	1	3	13:28
Stickneville	on head	1	4	0:12
[illegible]	trip	1	4	1:07
[illegible]	"	1	4	[illegible]
[illegible]	[illegible]	1	4	4:12
[illegible]	on head	1	4	7:51

SCORING BY HOME TEAM

NAME	ASSIST	PER.	TIME
[illegible]	[illegible]	1	1:47
G. Rider	[illegible]	1	6:10
Sutherland	G. Rider	1	6:27
G. Rider	Horn	1	[illegible]
Sutherland	—	1	9:04
"	—	1	9:58
Anderson	—	1	13:23
[illegible]	Kaplan	2	0:41
Kaplan	[illegible]	2	[illegible]
[illegible]	G. Rider	3	9:12
Sutherland	—	3	9:23
Kaplan	McLellan	3	9:41
J. Sutherland	McLellan	4	[illegible]
G. Rider	"	4	9:49
J. Sutherland	—	4	10:55
Anderson	J. Sutherland	4	13:57

SCORING BY VISITORS

NAME	ASSIST	PER.	TIME
[illegible]	—	[illegible]	11:00
Bittner	—	3	8:32
[illegible]	Oemon	3	12:25

MANAGER'S SIGNATURE John Clancy REFEREE'S SIGNATURE Donald Begin

A complete record sheet to be furnished referee at end of each lacrosse game. Referee to forward with comments on reverse side to ROBERT A. MORTENSON 82 Quincy Street, Medford, Massachusetts.

ASSISTANT DISTRICT CHIEF REFEREE NEW ENGLAND INTERCOLLEGIATE LACROSSE LEAGUE

LACROSSE GAME RECORD SHEET

ME TEAM Andover VISITORS Marblehead H.S.

YED AT Andover, Mass DATE April 27/5' REFEREE Carrow UMPIRE James

SCORE BY PERIODS		1ST PERIOD	2ND PERIOD	3RD PERIOD	4TH PERIOD	OVERTIME	TOTAL
	HOME TEAM	2	3	2	1		8
	VISITORS	3	0	1	2		6

A
M

HOME TEAM LINE-UP

[illegible]		
[illegible]		
E. Anderson		
Tasley	Ward	
Berkowitz	G. Rider	Cuthbertson
Jackson	Lawyer	
Anderson	Hueber	
Sutherland		
Horn	McLellan	
Negus		

VISITORS LINE-UP

G	Housewith	Layne	
PT	N. Christman	Tremers	
CP	Stuart		
1D	Beckett		
2D	Garrick	Johnson	Christman
C	Brown	Stranahan	
2A	Watts	Kushey	
1A	Strandberg	Davidoff	Becker
OH	Harper	Hess	Bissell
1H	Mueller	Neesley	

PENALTIES ON HOME TEAM

NAME	OFFENSE	MIN.	PER.	TIME
ikson	cross check	1	1	:04
"	trip	1	1	9:11
orn (T)	goal interference	1	2	2:02
Lellan	from rear	1	2	5:05
ider	interference	1	3	8:25
nderson	from rear	1	4	9:17

PENALTIES ON VISITORS

NAME	OFFENSE	MIN.	PER.	TIME
Watts	slash	1	1	0:59
Johnson	below knees	1	1	1:21
Watts	illeg. block	1	1	3:00
Strandberg	slash	1	1	4:58
Stewart	on head	1	1	6:08
Brown	slash	1	2	1:36
"	"	1	2	4:42
Strandberg	"	1	2	8:5[illegible]
Johnson	push	1	2	3:59
Garrick	hold	1	3	[illegible]:15
"	trip	1	4	[illegible]:12

SCORING BY HOME TEAM

NAME	ASSIST	PER.	TIME
therland	—	1	2:53
orn	G. Rider	1	7:31
etherland	—	2	2:16
"	Negus	2	3:11
egus	Sutherland	2	5:45
rkowitz	—	3	1:29
Horn	Negus	3	9:25
Lellan	Sutherland	4	4:54

SCORING BY VISITORS

NAME	ASSIST	PER.	TIME
Mueller	Brown	1	0:17
Watts	—	1	4:48
Brown	—	1	8:15
"	Watts	3	0:50
"	—	4	3:41
"	—	4	4:23

MANAGER'S SIGNATURE John Loud REFEREE'S SIGNATURE Grant Carrow

A complete record sheet to be furnished referee at end of each lacrosse game. Referee to forward with comments reverse side to ROBERT A. MORTENSON 82 Quincy Street, Medford, Massachusetts.

ASSISTANT DISTRICT CHIEF REFEREE NEW ENGLAND INTERCOLLEGIATE LACROSSE LEAGUE

LACROSSE GAME RECORD SHEET

HOME TEAM Andover J-V VISITORS Phillips Acad.

PLAYED AT Andover, Mass. DATE 5/23/51 REFEREE John Bohn UMPIRE

SCORE BY PERIODS		1ST PERIOD	2ND PERIOD	3RD PERIOD	4TH PERIOD	OVERTIME	TOTAL
	HOME TEAM	1	2	3	0		5
	VISITORS	5	2	2	3		9

HOME TEAM LINE-UP

G	Gaskin		
PT	Stevens	Cutler	
CP	Cutman	Shaw	
1D	De Voe	Jones	
2D	Jansen B	Cole	Dean E
C	Dean D	Wan	Dean 2
2A	Jansen W	Topper	Haight
1A	Lincoln	Bowie	Dingolein
OH	Watson C	Thurne	Dickerson
IH	Schwartz		Green

VISITORS LINE-UP

G	[illegible]	Briggs	
PT	[illegible]	[illegible]	
CP	[illegible]	[illegible]	
1D	[illegible]	[illegible]	
2D	[illegible]	Reiley	
C	[illegible]	[illegible]	
2A	[illegible]	[illegible]	
1A	[illegible]		
OH	[illegible]	[illegible]	
IH	[illegible]	[illegible]	

PENALTIES ON HOME TEAM

NAME	OFFENSE	MIN.	PER.	TIME
[illegible]	[illegible]		1	
[illegible]	[illegible]		1	11:30

PENALTIES ON VISITORS

NAME	OFFENSE	MIN.	PER.	TIME
[illegible]	[illegible]	1	1	[illegible]
[illegible]	[illegible]	1	2	[illegible]
[illegible]	[illegible]	1	1	1:[illegible]
[illegible]	[illegible]		3	3:50
[illegible]	[illegible]		3	1:[illegible]
[illegible]	[illegible]		4	0:11
[illegible]	[illegible]		1	10:51

SCORING BY HOME TEAM

NAME	ASSIST	PER.	TIME
Alex			3:46
Dean W	Alexander		5:42
Jansen W			8:36
Hudson			9:44

SCORING BY VISITORS

NAME	ASSIST	PER.	TIME
[illegible]	[illegible]	[illegible]	[illegible]
[illegible]	[illegible]	1	[illegible]
[illegible]	—	1	[illegible]
Mefera	—	1	[illegible]
[illegible]		1	[illegible]
Barthole		2	7:[illegible]
Mefera	[illegible]	2	8:50
Mirabile	[illegible]	2	5:00
Fullo		3	8:35

MANAGER'S SIGNATURE _____ REFEREE'S SIGNATURE John L. Bohn

A complete record sheet to be furnished referee at end of each lacrosse game. Referee to forward with comments on reverse side to NELSON N. COCHRANE 138 Grand View Ave., Wollaston, Massachusetts.

DISTRICT CHIEF REFEREE NEW ENGLAND INTERCOLLEGIATE LACROSSE LEAGUE

LACROSSE GAME RECORD SHEET

OME TEAM Mt Herman VISITORS [illegible]

AYED AT Mt Herman DATE April 21, '51 REFEREE [illegible] UMPIRE [illegible]

SCORE BY PERIODS		1ST PERIOD	2ND PERIOD	3RD PERIOD	4TH PERIOD	OVERTIME	TOTAL
	HOME TEAM	0	2	2	4	–	8
	VISITORS	4	0	1	2	–	7

HOME TEAM LINE-UP

[illegible]	9	[illegible]	35	[illegible]
[illegible]	14	Butler		
Readio	34	[illegible]		
[illegible]	42	[illegible]		
Eckel	2	[illegible]	22	Walker
[illegible]	25	Hightower	12	Kempf
[illegible]	13	[illegible]	6	[illegible]
[illegible]	16	[illegible]		
Siegyist	26	[illegible]		
[illegible]	8	[illegible]		

VISITORS LINE-UP

G	Ogden		
PT	Payne	[illegible]	
CP	[illegible]		
1D	[illegible]		
2D	Berkowitz	[illegible]	
C	Jackson	[illegible]	
2A	[illegible]	[illegible]	
1A	[illegible]		
OH	[illegible]	[illegible]	
1H	[illegible]	[illegible]	

PENALTIES ON HOME TEAM

NAME	OFFENSE	MIN.	PER.	TIME
Siegyist	[illegible]	1	1	4:17
[illegible]	on head	1	1	5:[illegible]
Eckel	on head	1	1	8:[illegible]
Siegyist	[illegible]	1	2	6:53
[illegible]	[illegible]	1	2	7:[illegible]
[illegible]	on head	1	3	[illegible]
[illegible]	in crease	1/2	4	[illegible]
[illegible]	on head	1	4	7:11
Eckel	" "	1	4	12:44

PENALTIES ON VISITORS

NAME	OFFENSE	MIN.	PER.	TIME
[illegible]	[illegible]	1	2	[illegible]
Rider 6	on head	1	[illegible]	[illegible]
Berkowitz	[illegible]	1	[illegible]	[illegible]
T. Anderson	[illegible]	1	2	[illegible]
Jackson	[illegible]	1	[illegible]	[illegible]
"	"	1	[illegible]	[illegible]
Berkowitz	hook	1	3	[illegible]
Jackson	on head	1	3	[illegible]
E. Anderson	[illegible]	1	3	[illegible]
Sawyer	" "	1	4	[illegible]

SCORING BY HOME TEAM

NAME	ASSIST	PER.	TIME
[illegible]	–	[illegible]	[illegible]
Hightower	–	2	4:11
Pohl	Baum	3	1:42
Baum	–	3	6:28
Eckel	–	4	4:56
"	–	4	11:49
Siegyist	–	4	12:38
"	–	4	14:50

SCORING BY VISITORS

NAME	ASSIST	PER.	TIME
[illegible]	Peter	1	[illegible]
[illegible]	–	1	[illegible]
"	[illegible]	1	9:17
Ham	–	1	14:46
"	[illegible]	3	[illegible]
T. Anderson	Berkowitz	4	[illegible]
Berkowitz	Sutherland	4	[illegible]

MANAGER'S SIGNATURE [illegible] REFEREE'S SIGNATURE Henry B. [illegible]

A complete record sheet to be furnished referee at end of each lacrosse game. Referee to forward with comments on reverse side to ROBERT A. MORTENSON 82 Quincy Street, Medford, Massachusetts.

ASSISTANT DISTRICT CHIEF REFEREE NEW ENGLAND INTERCOLLEGIATE LACROSSE LEAGUE

LACROSSE GAME RECORD SHEET

HOME TEAM Andover VISITORS Tufts '34

PLAYED AT Andover, Mass. DATE [illegible] REFEREE Cochrane UMPIRE Carson

SCORE BY PERIODS	1ST PERIOD	2ND PERIOD	3RD PERIOD	4TH PERIOD	OVERTIME	TOTAL
HOME TEAM	6	5	7	2	—	20
VISITORS	1	1	0	0	—	2

HOME TEAM LINE-UP

Ogden	Van Alstyne		
[illegible]	43 West		
E. Anderson	47 Dobbins		
Payne	37 Steckman	8 Hartshorn	
[illegible]	14 [illegible]	Cuthbertson	
[illegible]	35 [illegible]	5 Bentley	
Bertoncini	31 [illegible]	10 [illegible]	
[illegible]	45 McLellan	33 F. Avery	
Horn	36 Bickford	24 Hillman	
[illegible]	39 Kapelson	24 Taylor	

VISITORS LINE-UP

G	R. Symons		
PT	McCurdy	Little	Shelton
CP	Fletcher	Robbins	Bentley
1D	Goldman	[illegible]	Bagley
2D	[illegible]	Ch. Hagopian	Schupp
C	Holland	Salvi	Hurley
2A	[illegible]	[illegible]	S. [illegible]
1A	Russell	[illegible]	P. Small
OH	Van Tuyl	Fargo	
1H	Crocker	Barrett	

PENALTIES ON HOME TEAM

NAME	OFFENSE	MIN.	PER.	TIME
Bertoncini	illegal body	1	1	5:12
Payne	[illegible]	1	1	6:36
[illegible]	[illegible]	30	1	12:42
McLellan	slashing	1	2	1:30
Payne	interference	1	2	12:31
Van Pelt	[illegible]	1	3	5:36
Rider	unsportsmanlike	1	3	10:00
Negus	tripping	1	3	13:52
Ogden	on shoulder	1	3	14:00
Cuthbertson	[illegible]	1	4	12:56

PENALTIES ON VISITORS

	NAME	OFFENSE	MIN.	PER.	TIME
1	Crosby	illegal check	1	1	3:27
1	Symons	slashing	1	1	3:37
	Thornley	slashing	1	1	9:22
2	[illegible]	[illegible]	1	1	[illegible]
	Ch. Hagopian	slashing	1	2	[illegible]
1	Russell	[illegible]	1	2	6:44
	Bagley	unnecessary roughness	1	2	8:31
1	McLellan	pushing	1	2	11:22
2	Symons	tripping	1	2	12:17
	Bagley	slashing	1	2	14:37
	F. Gibbs	[illegible]	1	3	1:44
3	Crosby	[illegible]	1	3	4:47
2	Russell	on head	1	3	5:36
	Salvo	offside	30	3	6:05
	Thornley	from rear	1	3	6:12
2	McLellan	pushing	1	3	7:20

SCORING BY HOME TEAM

NAME	ASSIST	PER.	TIME
Ogden	Horn	1	4:22
Cuthbertson	Bertoncini	1	6:42
Cuthbertson	Sawyer	1	9:30
Cuthbertson	—	1	10:54
Cuthbertson	—	1	14:15
Rider G	—	1	14:30
Ogden	Anderson	2	5:17
Anderson	Negus	2	7:33
Payne	—	2	12:32
McLellan	—	2	13:50
Cuthbertson	—	2	14:37
Anderson	Horn	3	1:32
Bertoncini	Cuthbertson	3	5:09
Horn	"	3	6:10
Anderson	—	3	6:18
Cuthbertson	—	3	7:26

SCORING BY VISITORS

	NAME	ASSIST	PER.	TIME
1	Crosby	McLellan	1	2:32
2	Russell		2	6:25

MANAGER'S SIGNATURE John Clark REFEREE'S SIGNATURE Gilson H. Cochrane

A complete record sheet to be furnished referee at end of each lacrosse game. Referee to forward with comments on reverse side to ROBERT A. MORTENSON 82 Quincy Street, Medford, Massachusetts.

ASSISTANT DISTRICT CHIEF REFEREE NEW ENGLAND INTERCOLLEGIATE LACROSSE LEAGUE

LACROSSE GAME RECORD SHEET

OME TEAM _____ VISITORS _____

AYED AT _____ DATE _____ REFEREE _____ UMPIRE _____

		1ST PERIOD	2ND PERIOD	3RD PERIOD	4TH PERIOD	OVERTIME	TOTAL
SCORE BY PERIODS	HOME TEAM						
	VISITORS						

HOME TEAM LINE-UP

VISITORS LINE-UP

G
PT
CP
1D
2D
C
2A
1A
OH
1H

PENALTIES ON HOME TEAM

NAME	OFFENSE	MIN.	PER.	TIME

PENALTIES ON VISITORS

NAME	OFFENSE	MIN.	PER.	TIME
Crocker	slashing	1	3	14:58
Thornley	from rear	1	4	1:03
McTeague	slashing	1	4	4:02
" "	"	1	4	11:22

SCORING BY HOME TEAM

NAME	ASSIST	PER.	TIME
Kapelson	Huber	3	7:41
McFeller	Huber	3	8:35
McFeller	Kapelson	4	3:25
Vaughn	McGuire	4	4:35

SCORING BY VISITORS

NAME	ASSIST	PER.	TIME

MANAGER'S SIGNATURE John Cloud REFEREE'S SIGNATURE Nelson M Cochrane

A complete record sheet to be furnished referee at end of each lacrosse game. Referee to forward with comments on reverse side to ROBERT A. MORTENSON 82 Quincy Street, Medford, Massachusetts.

ASSISTANT DISTRICT CHIEF REFEREE NEW ENGLAND INTERCOLLEGIATE LACROSSE LEAGUE

WELLS BINDERY INC.
WALTHAM, MASS.
SEPT. 1955